

本目录刊登的型号和规格会因产品更新而变化,恕不另行通知

本目录虽然经多次校对,以求准确,但仅参考之用,一切以实物及产品说明为准

If the models and specifications in this product catalogue is changed due to the changed of products,we will not inform

this product Catalogue is changed by several times to be correct but it is only for reference.All is subject to the physicals and specification of products



技术咨询
Technical Support



电子目录册
E-catalogue



乐清市吉祥连接器有限公司

地址:浙江省乐清市经济开发区滨海南四路66号博通慧谷小微园5-2幢

手机:+86-15067836666 18058356333 13362797333 13600673333 15167894555 18067458666

电话:0577-62618058 62618068 62625071 62625072 62625073

传真:0577-62618078

技术支持:0577-61585333

<http://www.jxljq.com>

<https://www.jixiangcn.net>

YUEQING JIXIANG CONNECTOR CO., LTD.

ADD:Building 5-2,BoTong HuiGu Small and Micro Garden, No.66,BinHai South Fourth Road,
Yueqing Economic Development zone, Yueqing city, Zhejiang Province

Tel:+86-577-61118056 Fax:+86-577-61118055

English market sales:

Mobile/Whats App:+86-18958708338

E-mail: jx5@jxljq.net

<https://www.jxljq.net>

<https://www.jixiangcn.net>



全国免费服务热线

400-023-6688



PRODUCTS **CONTENT** 产品总汇

为客户创造价值
TO CREATE VALUES FOR CUSTOMER



乐清市吉祥连接器有限公司
YUEQING JIXIANG CONNECTOR CO., LTD.



吉祥连接器

JIXIANG CONNECTOR



EX IP68 CCC IATF 16949 ISO 14001:2015 ISO 45001:2018 REACH



BRIEF 企业简介 INTRODUCTION

乐清市吉祥连接器有限公司，获得国家高新技术企业，专业生产各种规格电缆接头与线配器材的制造厂家。

公司集科研、生产和销售为一体，主要产品有金属和尼龙电缆防水接头、防爆铠装电缆接头、快速电缆接头、防水盒等系列产品。

公司坚信市场是企业发展的关键，一直贯彻质量为中心的原则，目前已发展成为拥有4000平方米生产车间的企业。本公司产品认证有:CE、IP68、ROHS、EX、ATEX、TUV、CCC、ISO14001、ISO45001、ISO9001、IATF16949等认证。

产品广泛应用于电子、机械、仪表、化工、新能源汽车、船舶、充电桩、轨道交通、机器人、风力发电、电器成套等工业领域，防水接头。产品远销东南亚等发达国家与地区，因为其精湛的工艺和卓越的品质，已得到国内外广大客户的认可和好评。

吉祥连接器，以诚信为立业之本，以创新为发展之道，全面实施优质服务和品牌形象，我们坚信，吉祥，将以全新的形象矗立于企业之林。



Yueqing Jixiang Connector Co., Ltd., achieving title of the National High-tech Enterprises, is a manufacturer who specialized in the production of various of cable glands and wire fittings. Our company focuses on research, production and sales and our main products are metal and nylon waterproof cable connector, explosion-proof armored cable connector, fast cable connector, waterproof box and etc. The company firmly believes that the market is the key to enterprise development, taking a quantity-centered principle. At present, the company has developed into a 4000 square meters workshop. We have many certificates for products: CE, IP68, ROHS, EX, ATEX, TUV, CCC, ISO14001, ISO45001, ISO9001, IATF16949 certification. Products are widely used in electronics, machinery, instrumentation, chemical, new energy vehicles, ships, charging piles, rail transit, robotics, wind power, electrical equipment and other industrial fields. Waterproof glands has been exported to many developed countries and regions such as southeast Aisa and Europe. Because of our superb technology and superior quality has been recognized and praised by domestic and foreign customers. Jixiang connector, taking "Honesty is the foundation of business" as our main principle, tries to expand a road of innovation. Besides, we will completely implement, this principle with high-quality service and brand image. We firmly believe that Jixiang will stand out among this industry.



金属电缆防水接头

Waterproof Brass Cable Gland

 <p>P01</p> <p>金属电缆防水接头 Waterproof Brass Cable Gland</p>	 <p>P05</p> <p>一内一外电缆防水接头 Metal Internal and External thread Cable gland</p>	 <p>P07</p> <p>内螺纹电缆防水接头 Internal Thread Waterproof Cable Gland</p>	 <p>P09</p> <p>双喇叭电缆防水接头 Double Bell-shaped Cable Gland</p>	 <p>P11</p> <p>MG铜镀镍电缆防水接头 MG Brass cable gland</p>
 <p>P14</p> <p>硅胶金属电缆防水接头 Waterproof Brass Cable Gland With silicon Rubber</p>	 <p>P15</p> <p>耐高温金属电缆防水接头 High Temperature Resistance Waterproof Brass Cable Gland</p>	 <p>P17</p> <p>MG防电磁型金属电缆接头 MG EMC Metal Cable Gland</p>	 <p>P21</p> <p>电磁兼容电缆接头 EMC Brass Cable Gland</p>	 <p>P22</p> <p>金属弹片式电磁屏蔽接头 EMC Brass Cable Gland</p>
 <p>P23</p> <p>防电磁型金属电缆接头 EMC Brass Cable Gland</p>	 <p>P27</p> <p>直通型金属电缆防水接头 Waterproof Brass Cable Gland Through Type</p>	 <p>P31</p> <p>90金属电缆防水接头 90 Degree Elbow Metal Cable Gland</p>	 <p>P33</p> <p>多孔型金属电缆防水接头 Multiple Waterproof Brass Cable Gland</p>	 <p>P35</p> <p>双锁紧型金属电缆防水接头 Double-Locked Brass Cable Gland</p>
 <p>P37</p> <p>防折弯金属电缆接头 Brass Flexible Cable Gland</p>	 <p>P39</p> <p>铜软管电缆防水接头 Brass Hose Connector</p>	 <p>P42</p> <p>透气金属防水接头 Waterproof Brass Breathable Cable Gland</p>	 <p>P43</p> <p>新款金属电缆防水接头 New waterproof Brass Cable Gland</p>	 <p>P45</p> <p>CW铠装电缆接头 CW Cable Gland</p>
 <p>P46</p> <p>BW铠装电缆接头 BW cable gland</p>	 <p>P47</p> <p>BWC铠装电缆接头 BWC Cable Gland</p>	 <p>P50</p> <p>黄铜塞帽 Brass Screw Cap</p>	 <p>P51</p> <p>金属变径头 Reducer</p>	 <p>P53</p> <p>常规型螺母 Standard Locknut</p>
 <p>P54</p> <p>防电磁型螺母 EMC Locknut</p>	 <p>P55</p> <p>船用填料函 Marine Cable Gland</p>	 <p>P58</p> <p>JX-1单密封、防爆格兰 JX-1 single seal, explosion-proof Cable Gland</p>	 <p>P60</p> <p>JX-2双密封、铠装防爆填料函 JX-2 Double Seal, Armored Cable Gland</p>	 <p>P61</p> <p>JX-3系列防爆电缆夹密封接头 JX-3 series explosion-proof Cable Gland</p>

产品目录

Product Catalogue



 <p>P62 JX-4系列防爆电缆夹紧密封接头 JX-4 series explosion-proof Cable Gland</p>	<p>双密封 Double compression</p>  <p>P63 JX-6系列防爆电缆夹紧密封接头 JX-6 series Explosion-proof Cable Gland</p>	<p>单密封 Single compression</p>  <p>P64 JX-6系列防爆电缆夹紧密封接头 JX-6 series Explosion-proof Cable Gland</p>	 <p>P65 TJ夹紧式 TJ Clamping type</p>	 <p>P66 接地片/PVC护套 Earth tag / PVC shroud</p>
 <p>P68 金属防水透气阀 Metal Breathable Vent Plug</p>	 <p>P69 塑料防水透气阀 Nylon Breathable Vent Plug</p>	 <p>P71 尼龙电缆防水接头(连体) Nylon Cable Glands (United Structure)</p>	 <p>P73 尼龙电缆防水接头(分体) Nylon Cable Glands (Divided Structure)</p>	 <p>P75 塑料固定电缆防水接头JX-PG系列 Plastic Cable Gland JX-PG Series</p>
 <p>P76 塑料固定电缆防水接头JX-M系列 Plastic Cable Gland JX-M Series</p>	 <p>P77 塑料固定电缆防水接头加长系列 Plastic Cable Gland Longer Thread Series</p>	 <p>P78 尼龙90度弯角电缆防水接头 Nylon 90 degree angle elbow cable gland</p>	 <p>P80 螺丝压接 JX-KCM16防水快速连接器 Waterproof connector</p>	 <p>P81 卡簧式 JX-KCM20防水快速连接器 Waterproof Connector</p>
 <p>P82 卡簧式 JX-KCM25防水快速连接器 Waterproof Connector</p>	 <p>P83 螺丝压接 JX-XM25迷你防水快速连接器 Mini Waterproof Connector</p>	 <p>P84 分体式 JX-ZXFTM25分体防水快速连接器 Split Waterproof Connector</p>	 <p>P85 卡簧式 T型防水快速连接器 T-type Waterproof Connector</p>	 <p>P86 螺丝压接 T型防水快速连接器 T-type Waterproof Connector</p>
 <p>P88 2T迷你防水盒系列 Mini Waterproof Junction Box series</p>	 <p>P89 3T迷你防水盒系列 Mini Waterproof Junction Box series</p>	 <p>P90 4T迷你防水盒系列 Mini Waterproof Junction Box series</p>	 <p>P92 防水盒系列 Plastic Junction Box</p>	 <p>P94 尼龙防折弯电缆接头 Nylon Flexible Cable Gland</p>
 <p>P95 尼龙塞帽 Nylon Screw Plug</p>	 <p>P96 塑料卡扣 Plastic Clip</p>	 <p>P98 软管接头 Hose Connector</p>	 <p>P98 固定支架 Fixed support</p>	 <p>P100 防水浪管接头 Watertight Fitting Gland</p>

金属电缆防水接头

Waterproof Brass Cable Gland

产品材质:接头主体部位采用黄铜镀镍, 夹紧件采用尼龙塑料(PA)制成, 密封件和O型密封圈均采用丁腈橡胶(NBR)制成。

产品认证: IP68、ISO9001、TUV。

防护等级: 在规定的卡口范围内, 并使用O型密封圈旋紧迫紧头, 达到IP68-10巴压力。

颜色种类: 金属色

工作温度: 静态: -40°C到100°C, 短时间达120°C。
动态: -20°C到80°C, 短时间达100°C

螺纹长度: 短螺纹适合用于薄型机板的开孔或附有内螺纹的设备上, 长螺纹适合接合厚型机板, 螺纹加长型可定制。

产品特性: 配合迫紧头装配省时便利, 夹紧电缆范围大、抗拉力强、可防水、防尘、抗盐、耐酸碱、酒精、油脂及一般溶剂。

使用方法: 金属电缆防水接头是电缆的配套产品, 接头可将电缆锁紧, 另一端可接入设备箱体上, 也可以根据选用螺纹接入进出口为内螺纹的电动设备上。

备注: 可定制不锈钢304/316L材质

Thread: Metric, PG, G(PF), NPT thread;

Materials: Brass with nickel plated for body, Nylon PA for plastic claw, NBR for sealing insert and O-sealing ring.

Protection degree: IP68-10 Bar;

Working temperature: -40°C to 100°C in static state, or instantaneous heat resistance up to 120°C;

Features: The claws and seals of excellent design, sealing nut have a "click" sound and re-open, can hold cable firmly and have a wider cable range. Resistant to salt water, weak acid, alcohol, oil, grease and common solvency.

Remark: Customization is available.





公制螺纹M型系列 Metric thread type

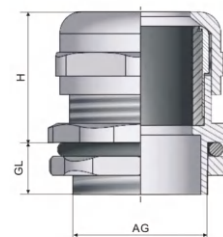

产品编号 Code	螺纹规格 Thread AG	适用电缆 Cable range (mm)	螺纹外径 Thread O.D.(mm)	机板口径 Mounting hole diameter(mm)	螺纹长度 Thread length GL(mm)	接合长度 Joint length H(mm)	扳手径 Spanner size (mm)
JX-M6-NP	M6×1	3.5-1	6	6-6.2	5	11	8
JX-M8-NP	M8×1	5.5-2	8	8-8.2	5	16	12
JX-M10-NP	M10×1	6.5-3	10	10-10.2	7	19	14
JX-M12-NP	M12×1.5	6.5-3	12	12-12.2	7	19	14
JX-M14-NP	M14×1.5	8-4	14	14-14.2	7	19	17
JX-M16-NP	M16×1.5	8-4	16	16-16.2	8	20	18
JX-M18-NP	M18×1.5	10-5	18	18-18.2	8	21	20
JX-M20-NP	M20×1.5	12-6	20	20-20.2	8	22	22
JX-M22-NP	M22×1.5	14-10	22	22-22.2	8	23	24
JX-M24-NP	M24×1.5	14-10	24	24-24.2	9	25	24/27
JX-M25A-NP	M25×1.5	14-10	25	25-25.2	9	25	24/27
JX-M25B-NP	M25×1.5	16-8	25	25-25.2	9	27	27
JX-M25C-NP	M25×1.5	18-13	25	25-25.2	9	27	30/27
JX-M27A-NP	M27×1.5	18-13	27	27-27.2	9	27	30
JX-M27B-NP	M27×2	18-13	27	27-27.2	9	27	30
JX-M28A-NP	M28×1.5	18-13	28	28-28.2	9	27	30
JX-M28B-NP	M28×2	18-13	28	28-28.2	9	27	30
JX-M30A-NP	M30×1.5	18-13	30	30-30.2	9	29	30/32
JX-M30B-NP	M30×2	18-13	30	30-30.2	9	29	30/32
JX-M32A-NP	M32×1.5	22-15	32	32-32.2	10	29	35
JX-M32B-NP	M32×1.5	20-16	32	32-32.2	10	29	35
JX-M32B-NP	M32×1.5	20-16	32	32-32.2	10	29	35
JX-M32C-NP	M32×2	22-15	32	32-32.2	10	29	35
JX-M33A-NP	M33×1.5	22-15	33	33-33.2	10	29	35
JX-M33B-NP	M33×2	22-15	33	33-33.2	10	29	35
JX-M36A-NP	M36×1.5	25-18	36	36-36.2	10	31	40
JX-M36B-NP	M36×2	25-18	36	36-36.2	10	31	40
JX-M37A-NP	M37×1.5	25-18	37	37-37.2	10	31	40
JX-M37B-NP	M37×2	25-18	37	37-37.2	10	31	40
JX-M40A-NP	M40×1.5	25-18	40	40-40.2	11	31	40/45
JX-M40B-NP	M40×2	25-18	40	40-40.2	11	31	40/45
JX-M40C-NP	M40×1.5	30-22	40	40-40.2	11	35	45
JX-M40D-NP	M40×2	30-22	40	40-40.2	11	35	45
JX-M42A-NP	M42×1.5	30-22	42	42-42.2	11	35	45
JX-M42B-NP	M42×2	30-22	42	42-42.2	11	35	45
JX-M47A-NP	M47×1.5	33-25	47	47-47.2	11	37	50
JX-M47B-NP	M47×2	33-25	47	47-47.2	11	37	50
JX-M48A-NP	M48×1.5	33-25	48	48-48.2	11	37	50/52
JX-M48B-NP	M48×2	33-25	48	48-48.2	11	37	50/52

产品编号 Code	螺纹规格 Thread AG	适用电缆 Cable range (mm)	螺纹外径 Thread O.D.(mm)	机板口径 Mounting hole diameter(mm)	螺纹长度 Thread length GL(mm)	接合长度 Joint length H(mm)	扳手径 Spanner size (mm)
JX-M50A-NP	M50×1.5	38-32	50	50-50.2	12	37	57/55
JX-M50B-NP	M50×2	38-32	50	50-50.2	12	37	57/55
JX-M54A-NP	M54×1.5	38-32	54	54-54.2	12	38	57
JX-M54B-NP	M54×2	38-32	54	54-54.2	12	38	57
JX-M56A-NP	M56×1.5	38-32	56	56-56.2	12	38	57/59
JX-M56B-NP	M56×2	38-32	56	56-56.2	12	38	57/59
JX-M60A-NP	M60×1.5	44-37	60	60-60.2	13	38	64
JX-M60B-NP	M60×2	44-37	60	60-60.2	13	38	64
JX-M63A-NP	M63×1.5	44-37	63	63-63.2	13	38	64/68
JX-M63B-NP	M63×2	44-37	63	63-63.2	13	38	64/68
JX-M64A-NP	M64×1.5	44-37	64	64-64.2	13	38	64/68
JX-M64B-NP	M64×2	44-37	64	64-64.2	13	38	64/68
JX-M72-NP	M72×2	52-42	72	72-72.2	15	42	78
JX-M75-NP	M75×2	55-45	75	75-75.2	15	42	78
JX-M80-NP	M80×2	62-50	80	80-80.2	18	46	86/88
JX-M88-NP	M88×2	70-60	88	88-88.2	18	46	98
JX-M100-NP	M100×2	80-70	100	100-100.2	20	50	110
JX-M110-NP	M110×2	90-80	110	110-110.2	20	57	120
JX-M120-NP	M120×2	102-90	120	120-120.2	20	57	135
JX-M125-NP	M125×2	108-98	125	125-125.2	24	65	135
JX-M150-NP	M150×2	125-110	150	150-150.5	25	70	160

小螺纹大通径系列 Small thread with large range series

产品编号 Code	螺纹规格 Thread AG	适用电缆 Cable range (mm)	螺纹外径 Thread O.D.(mm)	机板口径 Mounting hole diameter(mm)	螺纹长度 Thread length GL(mm)	接合长度 Joint length H(mm)	扳手径 Spanner size (mm)
JX-M12-NP	M12×1.5	8-4	12	12-12.2	7	19	17
JX-M14-NP	M14×1.5	10-5	14	14-14.2	8	21	20
JX-M16-NP	M16×1.5	10-5	16	16-16.2	8	21	20
JX-M20-NP	M20×1.5	14-10	20	20-20.2	8	23	24
JX-M20-NP	M20×1.5	16-9	20	20-20.2	9	27	27
JX-M25-NP	M25×1.5	22-15	25	25-25.2	9	29	35
JX-M32-NP	M32×1.5	25-18	32	32-32.2	10	31	40/35
JX-M40-NP	M40×1.5	33-25	40	40-40.2	10	36	50/45
JX-M50-NP	M50×1.5	44-37	50	50-50.2	12	37	64/55
JX-M63-NP	M63×1.5	52-42	63	63-63.2	13	41	78/68
JX-M72-NP	M72×1.5	62-50	72	72-72.2	15	45	86/78
JX-M80-NP	M80×1.5	70-60	80	80-80.2	18	46	98/86
JX-M88-NP	M88×1.5	80-70	88	88-88.2	18	46	110/98

德制螺纹PG型系列 PG thread type

产品编号 Code	螺纹规格 Thread AG	适用电缆 Cable range (mm)	螺纹外径 Thread O.D.(mm)	机板口径 Mounting hole diameter(mm)	螺纹长度 Thread length GL(mm)	接合长度 Joint length H(mm)	扳手径 Spanner size (mm)
JX-PG7-NP	PG7	6.5-3	12.5	12.5-12.7	7	19	14
JX-PG9-NP	PG9	8-4	15.2	15.2-15.4	8	20	18
JX-PG11-NP	PG11	10-5	18.6	18.6-18.8	8	21	20/21
JX-PG13.5-NP	PG13.5	12-6	20.4	20.4-20.6	8	22	22
JX-PG16-NP	PG16	14-10	22.5	22.5-22.7	9	23	24
JX-PG19A-NP	PG19	14-10	25	25-25.2	9	25	24/27
JX-PG19B-NP	PG19	16-8	25	25-25.2	9	25	27
JX-PG21A-NP	PG21	18-13	28.3	28.3-28.5	9	27	30/32
JX-PG21B-NP	PG21	16-9	28.3	28.3-28.5	9	27	30/32
JX-PG25-NP	PG25	22-15	32	32-32.2	10	29	35
JX-PG29-NP	PG29	22-18	37	37-37.2	11	31	40
JX-PG36-NP	PG36	33-25	47	47-47.2	12	37	50
JX-PG42-NP	PG42	38-32	54	54-54.2	13	38	57
JX-PG48-NP	PG48	44-37	59.3	59.3-59.5	14	38	64
JX-PG63-NP	PG63	52-42	72	72-72.2	15	42	78

管制螺纹G型系列、美制螺纹NPT系列 G,NPT thread type

产品编号 Code	螺纹规格 Thread AG	适用电缆 Cable range (mm)	螺纹外径 Thread O.D.(mm)	一英寸所含牙数 Thread no. Per inch	螺纹长度 Thread length GL(mm)	接合长度 Joint length H(mm)	扳手径 Spanner size (mm)
JX-G1/4-NP	G1/4	6.5-3	13.1	19	7	19	14
JX-G3/8-NP	G3/8	8-4	16.6	19	8	19	18
JX-G1/2-NP	G1/2	12-6	20.9	14	8	22	22
JX-G3/4-NP	G3/4	18-13	26.4	14	9	25	30
JX-G1-NP	G1	25-18	33.2	11	11	29	40
JX-G1-1/4-NP	G1-1/4	33-25	41.9	11	13	35	50
JX-G1-1/2-NP	G1-1/2	38-32	47.8	11	14	37	57
JX-G2-NP	G2	44-37	59.6	11	14	38	64
JX-G2-1/2-NP	G2-1/2	52-42	75.1	11	15	38	78
JX-G3-NP	G3	70-65	87.8	11	15	48	98
JX-NPT1/4-NP	NPT1/4	6.5-3	13.6	18	7	19	14
JX-NPT3/8-NP	NPT3/8	8-4	17	18	8	19	18
JX-NPT1/2-NP	NPT1/2	12-6	21.2	14	8	22	22
JX-NPT3/4-NP	NPT3/4	18-13	26.5	14	9	25	30
JX-NPT1-NP	NPT1	25-18	33.2	11.5	11	29	40
JX-NPT1-1/4-NP	NPT1-1/4	33-25	41.9	11.5	13	35	50
JX-NPT1-1/2-NP	NPT1-1/2	38-32	48	11.5	14	37	57
JX-NPT2-NP	NPT2	44-37	60	11.5	14	38	64
JX-NPT2-1/2-NP	NPT2-1/2	52-42	72.6	8	15	38	78
JX-NPT3-NP	NPT3	70-65	88.6	8	15	45	98

一内一外电缆防水接头

Metal Internal and External Thread Cable Gland

产品材质: 接头主体部位采用黄铜镀镍/不锈钢304/316L, 夹紧件采用尼龙塑料(PA)制成, 密封件和O型密封圈均采用丁腈橡胶(NBR)制成。

产品认证: IP68、ISO9001、TUV。

防护等级: 在规定的卡口范围内, 并使用O型密封圈旋紧迫紧头, 达到IP68-10巴压力。

颜色种类: 金属色

工作温度: 静态: -40°C到100°C, 短时间达120°C。 动态: -20°C到80°C, 短时间达100°C

螺纹长度: 短螺纹适合用于薄型机板的开孔或附有内螺纹的设备上, 长螺纹适合接合厚型机板。螺纹加长型可定制。

产品特性: 配合迫紧头装配省时便利, 夹紧电缆范围大、抗拉力强、可防水、防尘、抗盐、耐酸碱、酒精、油脂及一般溶剂。

使用方法: 金属电缆防水接头是电缆的配套产品, 接头可将电缆锁紧, 另一端可接入设备箱体上, 也可以根据选用螺纹接入进出口为内螺纹的电动设备上。

可根据客户实际需要, 特别定制。需要订购时欢迎来电咨询

Material: Brass, nickel plated/SS304/SS316L

Claw: PA

Sealing and sealing ring: NBR

Approvals: IP68、ISO9001、TUV.

Protection degree: IP68

Temperature Resistance: -40°C to 100°C, short time to 120°C.

Function: Extremely easy installation, simply insert cable through the assembled gland and tighten gland locknut until cable is secured. These cable glands are designed to withstand water, dust, salt, acid- base, alcohol, oil and common solvent.

Notes: Customization is available.



公制螺纹M型系列 Metric thread type



产品编号 Code	螺纹规格 Thread AG	适用电缆(mm) Cable range	螺纹外径(mm) Thread O.D.	机板口径(mm) Mounting hole diameter	螺纹长度(mm) Thread length GL	扳手径(mm) Spanner size
JX-M12-NW	M12×1.5	6.5-3	12	12-12.2	7	14
JX-M14-NW	M14×1.5	8-4	14	14-14.2	7	17
JX-M16-NW	M16×1.5	8-4	16	16-16.2	8	18
JX-M18-NW	M18×1.5	10-5	18	18-18.2	8	20
JX-M20-NW	M20×1.5	12-6	20	20-20.2	8	22
JX-M22-NW	M22×1.5	14-10	22	22-22.2	8	24
JX-M24-NW	M24×1.5	14-10	24	24-24.2	9	24/27
JX-M25A-NW	M25×1.5	14-10	25	25-25.2	9	24/27
JX-M25B-NW	M25×1.5	16-8	25	25-25.2	9	27
JX-M25C-NW	M25×1.5	18-13	25	25-25.2	9	30/27
JX-M27A-NW	M27×1.5	18-13	27	27-27.2	9	30
JX-M27B-NW	M27×2	18-13	27	27-27.2	9	30
JX-M28A-NW	M28×1.5	18-13	28	28-28.2	9	30
JX-M28B-NW	M28×2	18-13	28	28-28.2	9	30
JX-M30A-NW	M30×1.5	18-13	30	30-30.2	9	30/32
JX-M30B-NW	M30×2	18-13	30	30-30.2	9	30/32
JX-M32A-NW	M32×1.5	22-15	32	32-32.2	10	35
JX-M32B-NW	M32×1.5	20-16	32	32-32.2	10	35
JX-M32C-NW	M32×2	22-15	32	32-32.2	10	35
JX-M36A-NW	M36×1.5	25-18	36	36-36.2	10	40
JX-M36B-NW	M36×2	25-18	36	36-36.2	10	40
JX-M37A-NW	M37×1.5	25-18	37	37-37.2	10	40
JX-M37B-NW	M37×2	25-18	37	37-37.2	10	40
JX-M40A-NW	M40×1.5	25-18	40	40-40.2	11	40/45
JX-M40B-NW	M40×2	25-18	40	40-40.2	11	40/45
JX-M40C-NW	M40×1.5	30-22	40	40-40.2	11	45
JX-M40D-NW	M40×2	30-22	40	40-40.2	11	45
JX-M42A-NW	M42×1.5	30-22	42	42-42.2	11	45
JX-M42B-NW	M42×2	30-22	42	42-42.2	11	45
JX-M50A-NW	M50×1.5	38-32	50	50-50.2	12	57/55
JX-M50B-NW	M50×2	38-32	50	50-50.2	12	57/55
JX-M60A-NW	M60×1.5	44-37	60	60-60.2	13	64
JX-M60B-NW	M60×2	44-37	60	60-60.2	13	64
JX-M63A-NW	M63×1.5	44-37	63	63-63.2	13	64/68
JX-M63B-NW	M63×2	44-37	63	63-63.2	13	64/68
JX-M72-NW	M72×2	52-42	72	72-72.2	15	78
JX-M75-NW	M75×2	52-42	75	75-75.2	15	78
JX-M80-NW	M80×2	62-50	80	80-80.2	18	86/88
JX-M88-NW	M88×2	70-60	88	88-88.2	18	98
JX-M100-NW	M100×2	80-70	100	100-100.2	20	110

内螺纹电缆防水接头

Internal Thread Waterproof Cable Gland

产品材质: 接头主体部位采用黄铜镀镍/不锈钢304/316L, 夹紧件采用尼龙塑料(PA)制成, 密封件和O型密封圈均采用丁腈橡胶(NBR)制成。

产品认证: IP68、ISO9001、TUV。

防护等级: 在规定的卡口范围内, 并使用O型密封圈旋紧迫紧头, 达到IP68-10巴压力。

颜色种类: 金属色

工作温度: 静态: -40°C到100°C, 短时间达120°C。动态: -20°C到80°C, 短时间达100°C

螺纹长度: 短螺纹适用于薄型机板的开孔或附有内螺纹的设备上, 长螺纹适合接合厚型机板。螺纹加长型可定制。

产品特性: 配合迫紧头装配省时便利, 夹紧电缆范围大、抗拉力强、可防水、防尘、抗盐、耐酸碱、酒精、油脂及一般溶剂。

使用方法: 金属电缆防水接头是电缆的配套产品, 接头可将电缆锁紧, 另一端可接入设备箱体上, 也可以根据选用螺纹接入进出口为内螺纹的电动设备上。

备注: 可根据客户实际需要, 特别定制。需要订购时欢迎来电咨询。

Material: Brass, nickel plated/SS304/SS316L

Claw: PA

Sealing and sealing ring: NBR

Approvals: IP68、ISO9001、TUV.

Protection degree: IP68

Temperature Resistance: -40°C to 100°C, short time to 120°C.

Function: Easy installation, simply insert cable through the assembled gland and tighten gland locknut until cable is secured.

These cable glands are designed to withstand water, dust, salt, acid-base, alcohol, oil and common solvent.

Notes: Customization is available.



公制螺纹M型系列 Metric thread type



产品编号 Code	螺纹规格 Thread AG	适用电缆(mm) Cable range	螺纹外径(mm) Thread O.D.	机板孔径(mm) Mounting hole diameter	螺纹长度(mm) Thread length GL	扳手径(mm) Spanner size
JX-M12-NLW	M12×1.5	6.5-3	12	12-12.2	7	14
JX-M14-NLW	M14×1.5	8-4	14	14-14.2	7	17
JX-M16-NLW	M16×1.5	8-4	16	16-16.2	8	18
JX-M18-NLW	M18×1.5	10-5	18	18-18.2	8	20
JX-M20-NLW	M20×1.5	12-6	20	20-20.2	8	22
JX-M22-NLW	M22×1.5	14-10	22	22-22.2	8	24
JX-M24-NLW	M24×1.5	14-10	24	24-24.2	9	24/27
JX-M25A-NLW	M25×1.5	14-10	25	25-25.2	9	24/27
JX-M25B-NLW	M25×1.5	16-8	25	25-25.2	9	27
JX-M25C-NLW	M25×1.5	18-13	25	25-25.2	9	30/27
JX-M27A-NLW	M27×1.5	18-13	27	27-27.2	9	30
JX-M27B-NLW	M27×2	18-13	27	27-27.2	9	30
JX-M28A-NLW	M28×1.5	18-13	28	28-28.2	9	30
JX-M28B-NLW	M28×2	18-13	28	28-28.2	9	30
JX-M30A-NLW	M30×1.5	18-13	30	30-30.2	9	30/32
JX-M30B-NLW	M30×2	18-13	30	30-30.2	9	30/32
JX-M32A-NLW	M32×1.5	22-15	32	32-32.2	10	35
JX-M32B-NLW	M32×1.5	20-16	32	32-32.2	10	35
JX-M32C-NLW	M32×2	22-15	32	32-32.2	10	35
JX-M36A-NLW	M36×1.5	25-18	36	36-36.2	10	40
JX-M36B-NLW	M36×2	25-18	36	36-36.2	10	40
JX-M37A-NLW	M37×1.5	25-18	37	37-37.2	10	40
JX-M37B-NLW	M37×2	25-18	37	37-37.2	10	40
JX-M40A-NLW	M40×1.5	25-18	40	40-40.2	11	40/45
JX-M40B-NLW	M40×2	25-18	40	40-40.2	11	40/45
JX-M40C-NLW	M40×1.5	30-22	40	40-40.2	11	45
JX-M40D-NLW	M40×2	30-22	40	40-40.2	11	45
JX-M42A-NLW	M42×1.5	30-22	42	42-42.2	11	45
JX-M42B-NLW	M42×2	30-22	42	42-42.2	11	45
JX-M50A-NLW	M50×1.5	38-32	50	50-50.2	12	57/55
JX-M50B-NLW	M50×2	38-32	50	50-50.2	12	57/55
JX-M60A-NLW	M60×1.5	44-37	60	60-60.2	13	64
JX-M60B-NLW	M60×2	44-37	60	60-60.2	13	64
JX-M63A-NLW	M63×1.5	44-37	63	63-63.2	13	64/68
JX-M63B-NLW	M63×2	44-37	63	63-63.2	13	64/68
JX-M72-NLW	M72×2	52-42	72	72-72.2	15	78
JX-M75-NLW	M75×2	52-42	75	75-75.2	15	78
JX-M80-NLW	M80×2	62-50	80	80-80.2	18	86/88
JX-M88-NLW	M88×2	70-60	88	88-88.2	18	98
JX-M100-NLW	M100×2	80-70	100	100-100.2	20	110

双喇叭口电缆接头

Double Bell-shaped Cable Gland

材料: 黄铜(表面镀镍、钝化), SS304, SS316

密封件: N230丁腈橡胶、PA6尼龙

防护等级: IP68-10巴压力(旋紧部件)

环境温度: 静态-40°C至100°C短时120°C, 动态-20°C至80°C短时100°C, 不含卤化物

Material: Brass(plated with nickel), SS304, SS316

Sealing material: N230 NBR、Nylon(PA-6)

Protection grade: IP68- 10 bars, (screwed-on part)

Ambient temperature: Static from -40°C to 100°C, short time 120°C, Dynamic from -20°C to 80°C, short time 100°C, Without halide



公制螺纹M型系列 Metric thread type



产品编号 Code	螺纹规格 Thread AG	适用电缆(mm) Cable range	螺纹外径(mm) Thread O.D.	机板口径(mm) Mounting hole diameter	螺纹长度(mm) Thread length GL	扳手径(mm) Spanner size
JX-M12-LBK	M12×1.5	6.5-3	12	12-12.2	7	14
JX-M14-LBK	M14×1.5	8-4	14	14-14.2	7	17
JX-M16-LBK	M16×1.5	8-4	16	16-16.2	8	18
JX-M18-LBK	M18×1.5	10-5	18	18-18.2	8	20
JX-M20-LBK	M20×1.5	12-6	20	20-20.2	8	22
JX-M22-LBK	M22×1.5	14-10	22	22-22.2	8	24
JX-M24-LBK	M24×1.5	14-10	24	24-24.2	9	24/27
JX-M25A-LBK	M25×1.5	14-10	25	25-25.2	9	24/27
JX-M25B-LBK	M25×1.5	16-8	25	25-25.2	9	27
JX-M25C-LBK	M25×1.5	18-13	25	25-25.2	9	30/27
JX-M27A-LBK	M27×1.5	18-13	27	27-27.2	9	30
JX-M27B-LBK	M27×2	18-13	27	27-27.2	9	30
JX-M28A-LBK	M28×1.5	18-13	28	28-28.2	9	30
JX-M28B-LBK	M28×2	18-13	28	28-28.2	9	30
JX-M30A-LBK	M30×1.5	18-13	30	30-30.2	9	30/32
JX-M30B-LBK	M30×2	18-13	30	30-30.2	9	30/32
JX-M32A-LBK	M32×1.5	22-15	32	32-32.2	10	35
JX-M32B-LBK	M32×1.5	20-16	32	32-32.2	10	35
JX-M32C-LBK	M32×2	22-15	32	32-32.2	10	35
JX-M36A-LBK	M36×1.5	25-18	36	36-36.2	10	40
JX-M36B-LBK	M36×2	25-18	36	36-36.2	10	40
JX-M37A-LBK	M37×1.5	25-18	37	37-37.2	10	40
JX-M37B-LBK	M37×2	25-18	37	37-37.2	10	40
JX-M40A-LBK	M40×1.5	25-18	40	40-40.2	11	40/45
JX-M40B-LBK	M40×2	25-18	40	40-40.2	11	40/45
JX-M40C-LBK	M40×1.5	30-22	40	40-40.2	11	45
JX-M40D-LBK	M40×2	30-22	40	40-40.2	11	45
JX-M42A-LBK	M42×1.5	30-22	42	42-42.2	11	45
JX-M42B-LBK	M42×2	30-22	42	42-42.2	11	45
JX-M50A-LBK	M50×1.5	38-32	50	50-50.2	12	57/55
JX-M50B-LBK	M50×2	38-32	50	50-50.2	12	57/55
JX-M60A-LBK	M60×1.5	44-37	60	60-60.2	13	64
JX-M60B-LBK	M60×2	44-37	60	60-60.2	13	64
JX-M63A-LBK	M63×1.5	44-37	63	63-63.2	13	64/68
JX-M63B-LBK	M63×2	44-37	63	63-63.2	13	64/68
JX-M72-LBK	M72×2	52-42	72	72-72.2	15	78
JX-M75-LBK	M75×2	52-42	75	75-75.2	15	78
JX-M80-LBK	M80×2	62-50	80	80-80.2	18	86/88
JX-M88-LBK	M88×2	70-60	88	88-88.2	18	98
JX-M100-LBK	M100×2	80-70	100	100-100.2	20	110

MG铜镀镍金属电缆防水接头

MG Brass Cable Gland

螺牙规格: 公制牙、PG牙、G(PF/BSP/PS)牙、NPT牙;

产品材质: A、C、F部位采用黄铜镀镍制成,

E部分尼龙PA66制成

B、D部分采用三元乙丙耐候橡胶制成(可定制耐寒、耐高温橡胶、耐高酸碱、耐化学与抗腐蚀橡胶);

防护等级: IP68-10;

工作温度: 静态-40°C-100°C, 短时至120°C; 动态-20°C~80°C, 短时至100°C;

产品特性: 特殊夹紧爪与夹紧圈设计, 夹紧电缆范围大, 抗拉力特强, 可防水, 防尘抗盐、耐弱酸、酒精、油、油脂及一般溶剂。

Thread: Metric, PG, G(PF), NPT thread;

Materials: Brass with nickel plated for A, F parts, Nylon PA66

EPDM rubber for B, Dparts, (Also accept to make super: resist high temperature rubber, resist strong acid/alkali, etc);

Protection degree: IP68-10 Bar;

Working temperature:-40°C to100°C in static state,or instantaneous heat resistance up to 120°C;

Features: The claws and seals of excellent design, sealing nut has a "click" sound and re-open, can hold cable firmly and have a wider cable range. Resistant to salt water, weak acid, alcohol, oil, grease and common solvency.



公制螺纹M型系列 Metric thread type

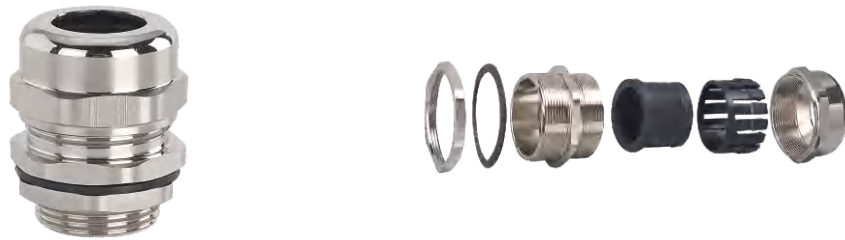

螺牙外径(mm) Thread O.D	产品编号 Code	电缆范围(mm) Cable range	螺牙外径(mm) Thread O.D	机板口径(mm) Mounting hole diameter	螺牙长度GL(mm) Thread length GL	扳手径(mm) Spanner size
M12×1.5	JX-M12A-MG	3-5.3	12	12-12.3	8	17/17
	JX-M12B-MG	4.5-7.8	12	12-12.3	8	17/17
M16×1.5	JX-M16A-MG	4-7	16	16-16.3	9	22/22
	JX-M16B-MG	6-10	16	16-16.3	9	22/22
M20×1.5	JX-M20A-MG	5-8.8	20	20-20.3	9.5	24/24
	JX-M20B-MG	7-12	20	20-20.3	9.5	24/24
	JX-M20C-MG	9-14	20	20-20.3	9.5	26/26
M25×1.5	JX-M25-MG	12-16	25	25-25.4	12	32/32
M32×1.5	JX-M32A-MG	16-22	32	32-32.4	12.5	41/41
	JX-M32B-MG	18-25	32	32-32.4	12.5	41/41
M40×1.5	JX-M40A-MG	21-25	40	40-40.4	15	50/50
	JX-M40B-MG	24-30	40	40-40.4	15	50/50
M50×1.5	JX-M50A-MG	26-32	50	50-50.4	15	60/60
	JX-M50B-MG	31-41	50	50-50.4	15	60/60
M63×1.5	JX-M63A-MG	40-46	63	63-63.4	15	73/73
	JX-M63B-MG	44-51	63	63-63.4	15	73/73
M75×1.5	JX-M75A-MG	50-56	75	75-75.6	15	85/88
	JX-M75B-MG	56-66	75	75-75.6	15	85/88
M90×1.5	JX-M90A-MG	58-68	90	90-91	20	102/106
	JX-M90B-MG	66-77	90	90-91	20	102/106
M100×1.5	JX-M100A-MG	58-68	100	100-101	25	116/120
	JX-M100B-MG	66-77	100	100-101	25	116/120

德制螺纹PG型系列 PG thread type

螺牙外径(mm) Thread O.D	产品编号 Code	电缆范围(mm) Cable range	螺牙外径(mm) Thread O.D	机板口径(mm) Mounting hole diameter	螺牙长度GL(mm) Thread length GL	扳手径(mm) Spanner size
PG7	JX-PG7A-MG	3-5.3	12.5	12.5-12.8	8	17/17
	JX-PG7B-MG	4.5-7.8	12.5	12.5-12.8	8	17/17
PG9	JX-PG9A-MG	3-5.8	15.2	15.2-15.5	8	18/18
	JX-PG9B-MG	4.5-7.8	15.2	15.2-15.5	8	18/18
PG11	JX-PG11A-MG	4-7	18.6	18.6-18.9	9	22/22
	JX-PG11B-MG	6-10	18.6	18.6-18.9	9	22/22
PG13.5	JX-PG13.5A-MG	5-8.8	20.4	20.4-20.7	9.5	24/24
	JX-PG13.5B-MG	7-12	20.4	20.4-20.7	9.5	24/24
PG16	JX-PG16A-MG	7-11	22.5	22.5-22.8	9.5	26/26
	JX-PG16B-MG	9-14	22.5	22.5-22.8	9.5	26/26
PG21	JX-PG21A-MG	12-16	28.3	28.3-28.7	12	32/32
	JX-PG21B-MG	14-18	28.3	28.3-28.7	12	32/32
PG29	JX-PG29A-MG	16-22	37	37-37.4	12.5	41/41
	JX-PG29B-MG	18-25	37	37-37.4	12.5	41/41
PG36	JX-PG36A-MG	21-25	47	47-47.4	15	50/50
	JX-PG36B-MG	24-30	47	47-47.4	15	50/50

管制螺纹G型系列、美制螺纹NPT系列
G Thread type、NPT Thread type

螺牙外径(mm) Thread O.D	产品编号 Code	电缆范围(mm) Cable range	螺纹外径(mm) Thread O.D	机板口径(mm) Mounting hole diameter	螺纹长度GL(mm) Thread length GL	扳手径(mm) Spanner size
G1/4 "	JX-G1/4A-MG	3-5.3	13.157	13.2-13.4	8	17/17
	JX-G1/4B-MG	4.5-7.8	13.157	13.2-13.4	8	17/17
G3/8 "	JX-G3/8A-MG	4-7	16.662	16.7-16.9	9	22/22
	JX-G3/8B-MG	6-10	16.662	16.7-16.9	9	22/22
G1/2 "	JX-G1/2A-MG	7-11	20.955	21-21.2	9.5	26/26
	JX-G1/2B-MG	9-14	20.955	21-21.2	9.5	26/26
G3/4 "	JX-G3/4A-MG	12-16	26.441	26.5-26.8	12	32/32
	JX-G3/4B-MG	14-18	26.441	26.5-26.8	12	32/32
G1 "	JX-G1A-MG	16-22	33.249	33.3-33.6	12.5	41/41
	JX-G1-MG	18-25	33.249	33.3-33.6	12.5	41/41
G1 1/4 "	JX-G1 1/4A-MG	21-25	41.91	42-42.3	15	50/50
	JX-G1 1/4B-MG	24-30	41.91	42-42.3	15	50/50
G1 1/2 "	JX-G1 1/2A-MG	26-32	47.803	48-48.4	15	60/60
	JX-G1 1/2B-MG	31-41	47.803	48-48.4	15	60/60
G2 "	JX-G2A-MG	40-46	59.614	60-60.4	15	73/73
	JX-G2B-MG	44-51	59.614	60-60.4	15	73/73
G2 1/2 "	JX-G2 1/2A-MG	50-56	75.184	75.2-75.6	18	85/88
	JX-G2 1/2B-MG	66-56	75.184	75.2-75.6	18	85/88
NPT3/8 "	JX-NPT3/8A-MG	4-7	17.055		13	22
	JX-NPT3/8B-MG	6-10	17.055		13	22
NPT1/2 "	JX-NPT1/2A-MG	7-11	21.223		13	26
	JX-NPT1/2B-MG	9-14	21.223		13	26
NPT3/4 "	JX-NPT3/4A-MG	12-16	26.568		14	32
	JX-NPT3/4B-MG	14-18	26.568		14	32
NPT1 "	JX-NPT1A-MG	16-22	33.227		15	41
	JX-NPT1B-MG	18-25	33.227		15	41
NPT1 1/4 "	JX-NPT1 1/4A-MG	21-25	41.984		15	50
	JX-NPT1 1/4B-MG	24-30	41.984		15	50

硅胶系列 Silicon rubber insert type



产品材质:黄铜镀镍

夹紧圈:硅胶

密封圈:硅胶

产品认证:IP68、ISO9001。

工作温度:-60°C~+250°C

应用场合:控制电机, 发动电机, 照明器材, 冷冻空调, 家用电器, 测量机械设备, 车用/船用设备配接, 通讯器材, 及户外之电线电缆工程配接等恶劣环境。

Material::Brass, nickel plated

Claw: Silicon rubber

Sealing ring: Silicon rubber

Approvals: IP68、ISO9001。

Temperature Resistance: -60°C to+250 °C.

Application: For the wire connecting for automotive/marine equipment, lighting equipment, refrigeration and air conditioning, household appliances and measuring equipment, also for the outdoor wires connecting during the severe environment.

产品编号 Code	螺纹规格 Thread AG	适用电缆 Cable range (mm)	螺纹外径 Thread O.D.(mm)	开孔(mm) Mounting hole diameter	螺纹长度(mm) Thread length GL	接合长度 Joint length (mm)	扳手径(mm) Spanner size
JX-M8-SI	M8×1	5.5-2	8	8-8.2	5	16	12
JX-M12A-SI	M12×1	6.5-3	12	12-12.2	7	19	14
JX-M12B-SI	M12×1.25	8-3	12	12-12.2	7	16	16
JX-M12C-SI	M12×1.5	8-3	12	12-12.2	7	16	16
JX-M14-SI	M14×1.5	8-3	14	14-14.2	7	16	16
JX-M16-SI	M16×1.5	9-4	16	16-16.2	8	20	20/18
JX-M18-SI	M18×1.5	10-5	18	18-18.2	8	20	20
JX-M20-SI	M20×1.5	12-8	20	20-20.2	8	21	24
JX-M25-SI	M25×1.5	18-15	25	25-25.2	9	23	30
JX-M32-SI	M32×1.5	22-18	32	32-32.2	10	26	35
JX-M40-SI	M40×1.5	30-25	40	40-40.2	11	30	45
JX-M50-SI	M50×1.5	38-35	50	50-50.2	12	32	55
JX-M63-SI	M63×1.5	44-38	63	63-63.2	13	35	68

耐高温金属电缆接头

High Temperature Resistance Waterproof
Brass Cable Gland

产品材质: 金属, 黄铜镀镍, 不锈钢304/316L, 橡胶: 硅橡胶

工作温度: -50°C至250°C

螺牙规格: M/PG/NPT/G(PF)

防护等级: IP68

产品认证: CE, EX, ROHS

使用方法: 将本体固定机板, 旋紧迫紧头即可固定电缆

Material: Metal: nickel plated brass, SS304/SS316L; rubber: silicone rubber

Specification for thread: M/PG/NPT/G (PF).

Product certification: CE, EX, ROHS.

Operating temperature: -50°C to 250°C.

Protection level: Ip68

How to use: fix the machine board with the body, and screw the tight head tightly to match the cable.



公制螺纹M型系列 Metric thread type



产品编号 Code	螺纹规格 Thread AG	适用电缆(mm) Cable range	螺纹外径(mm) Thread O.D.	机板口径(mm) Mounting hole diameter	螺纹长度(mm) Thread length GL	扳手径(mm) Spanner size
JX-M12-NW	M12×1.5	6.5-3	12	12-12.2	7	14
JX-M14-NW	M14×1.5	8-4	14	14-14.2	7	17
JX-M16-NW	M16×1.5	8-4	16	16-16.2	8	18
JX-M18-NW	M18×1.5	10-5	18	18-18.2	8	20
JX-M20-NW	M20×1.5	12-6	20	20-20.2	8	22
JX-M22-NW	M22×1.5	14-10	22	22-22.2	8	24
JX-M24-NW	M24×1.5	14-10	24	24-24.2	9	24/27
JX-M25A-NW	M25×1.5	14-10	25	25-25.2	9	24/27
JX-M25B-NW	M25×1.5	16-8	25	25-25.2	9	27
JX-M25C-NW	M25×1.5	18-13	25	25-25.2	9	30/27
JX-M27A-NW	M27×1.5	18-13	27	27-27.2	9	30
JX-M27B-NW	M27×2	18-13	27	27-27.2	9	30
JX-M28A-NW	M28×1.5	18-13	28	28-28.2	9	30
JX-M28B-NW	M28×2	18-13	28	28-28.2	9	30
JX-M30A-NW	M30×1.5	18-13	30	30-30.2	9	30/32
JX-M30B-NW	M30×2	18-13	30	30-30.2	9	30/32
JX-M40D-NW	M40×2	30-22	40	40-40.2	11	45
JX-M42A-NW	M42×1.5	30-22	42	42-42.2	11	45
JX-M42B-NW	M42×2	30-22	42	42-42.2	11	45
JX-M50A-NW	M50×1.5	38-32	50	50-50.2	12	57/55
JX-M50B-NW	M50×2	38-32	50	50-50.2	12	57/55
JX-M60A-NW	M60×1.5	44-37	60	60-60.2	13	64
JX-M60B-NW	M60×2	44-37	60	60-60.2	13	64
JX-M63A-NW	M63×1.5	44-37	63	63-63.2	13	64/68
JX-M63B-NW	M63×2	44-37	63	63-63.2	13	64/68
JX-M72-NW	M72×2	52-42	72	72-72.2	15	78
JX-M75-NW	M75×2	52-42	75	75-75.2	15	78
JX-M80-NW	M80×2	62-50	80	80-80.2	18	86/88
JX-M88-NW	M88×2	70-60	88	88-88.2	18	98
JX-M100-NW	M100×2	80-70	100	100-100.2	20	110
JX-M32A-NW	M32×1.5	22-15	32	32-32.2	10	35
JX-M32B-NW	M32×1.5	20-16	32	32-32.2	10	35
JX-M32C-NW	M32×2	22-15	32	32-32.2	10	35
JX-M36A-NW	M36×1.5	25-18	36	36-36.2	10	40
JX-M36B-NW	M36×2	25-18	36	36-36.2	10	40
JX-M37A-NW	M37×1.5	25-18	37	37-37.2	10	40
JX-M37B-NW	M37×2	25-18	37	37-37.2	10	40
JX-M40A-NW	M40×1.5	25-18	40	40-40.2	11	40/45
JX-M40B-NW	M40×2	25-18	40	40-40.2	11	40/45
JX-M40C-NW	M40×1.5	30-22	40	40-40.2	11	45

MG防电磁金属电缆接头

MG Metal Cable Gland

螺牙规格：公制牙、PG牙、G(PF/BSP/PS)牙、NPT牙；

产品材质：主体部采用黄铜镀镍/不锈钢304/316L，E部分以尼龙PA66制成；B、D部分采用三元乙丙耐候橡胶制成
(可定制耐寒、耐高温橡胶、耐高酸碱、耐化学与抗腐蚀橡胶)；

防护等级：IP68-10；

工作温度：静态-40°C~100°C，短时至120°C；动态-20°C~80°C，短时至100°C；

产品特性：特殊夹紧爪与夹紧圈设计，夹紧电缆范围大，抗拉力特强，可防水，防尘抗盐、耐弱酸、酒精、油、油脂及一般溶剂。

Thread: Metric, PG, G(PF), NPT thread;

Materials: Brass with nickel plated/SS304/SS316L for A, C, C1, F parts, Nylon PA66 for E part;

EPDM rubber for B,Dparts, (Also accept to make : resist high temperature rubber, resist strong acid/alkali, etc);

Protection degree: IP68-10 Bar;

Working temperature:-40°C to100°C in static state, or instantaneous heat resistance up to 120°C;

Features: The claws and seals of excellent design, sealing nut has a "click" sound and re-open, can hold cable firmly and have a wider cable range. Resistant to salt water, weak acid, alcohol, oil, grease and common solvency.



公制螺纹E型M系列 E series



产品编号 Code	螺纹规格 Thread MG	电缆范围(mm) Cable range	螺纹外径(mm) Thread O.D	机板口径(mm) Mounting hole diameter	螺纹长度GL(mm) Thread length GL	扳手径(mm) Spanner size
JX-E.M12A-EMC	M12×1.5	3-5.3	12	12-12.3	8	17/17
JX-E.M12B-EMC		4.5-7.8	12	12-12.3	8	17/17
JX-E.M16A-EMC	M16×1.5	4-7	16	16-16.3	9	22/22
JX-E.M16B-EMC		6-10	16	16-16.3	9	22/22
JX-E.M20A-EMC	M20×1.5	5-8.8	20	20-20.3	9.5	24/24
JX-E.M20B-EMC		7-12	20	20-20.3	9.5	24/24
JX-E.M20C-EMC		9-14	20	20-20.3	9.5	26/26
JX-E.M25A-EMC	M25×1.5	12-16	25	25-25.4	12	32/32
JX-E.M25B-EMC		14-18	25	25-25.4	12	32/32
JX-E.M32A-EMC	M32×1.5	16-22	32	32-32.4	12.5	41/41
JX-E.M32B-EMC		18-25	32	32-32.4	12.5	41/41
JX-E.M40A-EMC	M40×1.5	21-25	40	40-40.4	15	50/50
JX-E.M40B-EMC		24-30	40	40-40.4	15	50/50
JX-E.M50A-EMC	M50×1.5	26-32	50	50-50.4	15	60/60
JX-E.M50B-EMC		31-41	50	50-50.4	15	60/60
JX-E.M63A-EMC	M63×1.5	40-46	63	63-63.4	15	73/73
JX-E.M63B-EMC		44-51	63	63-63.4	15	73/73
JX-E.M75A-EMC	M75×1.5	50-56	75	75-75.6	15	85/85
JX-E.M75B-EMC		56-66	75	75-75.6	15	85/85
JX-E.M90A-EMC	M90×1.5	58-68	90	90-91	20	102/102
JX-E.M90B-EMC		66-77	90	90-91	20	102/102
JX-E.M100A-EMC	M100×1.5	58-68	100	100-101	25	116/116
JX-E.M100B-EMC		66-77	100	100-101	25	116/116

公制螺纹E型PG系列 E series

产品编号 Code	螺纹规格 Thread MG	电缆范围(mm) Cable range	螺纹外径(mm) Thread O.D	机板口径(mm) Mounting hole diameter	螺纹长度GL(mm) Thread length GL	扳手径(mm) Spanner size
JX-E.PG7A-EMC	PG7-EMC	3-5.3	12.5	12.5-12.8	8	17/17
JX-E.PG7B-EMC		4.5-7.8	12.5	12.5-12.5	8	17/17
JX-E.PG9A-EMC	PG9-EMC	3-5.8	15.2	15.2-15.5	8	18/18
JX-E.PG9B-EMC		4.5-7.8	15.2	15.2-15.5	8	18/18
JX-E.PG11A-EMC	PG11-EMC	4-7	18.6	18.6-18.9	9	22/22
JX-E.PG11B-EMC		6-10	18.6	18.6-18.9	9	22/22
JX-E.PG13.5A-EMC	PG13.5-EMC	5-8.8	20.4	20.4-20.7	9.5	24/24
JX-E.PG13.5B-EMC		7-12	20.4	20.4-20.7	9.5	24/24
JX-E.PG16A-EMC	PG16-EMC	7-11	22.5	22.5-22.8	9.5	26/26
JX-E.PG16B-EMC		9-14	22.5	22.5-22.8	9.5	26/26
JX-E.PG21A-EMC	PG21-EMC	12-16	28.3	28.3-28.7	12	32/32
JX-E.PG21B-EMC		14-18	28.3	28.3-28.7	12	32/32
JX-E.PG29A-EMC	PG29-EMC	16-22	37	37-37.4	12.5	41/41
JX-E.PG29B-EMC		18-25	37	37-37.4	12.5	41/41
JX-E.PG36A-EMC	PG36-EMC	21-25	47	47-47.4	15	50/50
JX-E.PG36B-EMC		24-30	47	47-47.4	15	50/50

管制螺纹G型系列、美制螺纹NPT系列

G Thread type、NPT thread type

E系列 E series

产品编号 Code	螺纹规格 Thread MG	电缆范围(mm) Cable range	螺纹外径(mm) Thread O.D	机板口径(mm) Mounting hole diameter	螺纹长度GL(mm) Thread length GL	扳手径(mm) Spanner size
JX-E.G1/4A-EMC	G(PF)1/4 "	3-5.3	13.157	13.2-13.4	8	17/17
JX-E.G1/4B-EMC		4.5-7.8	13.157	13.2-13.4	8	17/17
JX-E.G3/8A-EMC	G(PF)3/8 "	4-7	16.662	16.7-16.9	9	22/22
JX-E.G3/8B-EMC		6-10	16.662	16.7-16.9	9	22/22
JX-E.G1/2A-EMC	G(PF)1/2 "	7-11	20.955	21-21.2	9.5	26/26
JX-E.G1/2B-EMC		9-14	20.955	21-21.2	9.5	26/26
JX-E.G3/4A-EMC	G(PF)3/4 "	12-16	26.441	26.5-26.8	12	32/32
JX-E.G3/4B-EMC		14-18	26.441	26.5-26.8	12	32/32
JX-E.G1A-EMC	G(PF)1 "	16-22	33.249	33.3-33.6	12.5	41/41
JX-E.G1B-EMC		18-25	33.249	33.3-33.6	12.5	41/41
JX-E.G11/4A-EMC	G(PF)1 1/4 "	21-25	41.91	42-42.3	15	50/50
JX-E.G11/4B-EMC		24-30	41.91	42-42.3	15	50/50
JX-E.G11/2A-EMC	G(PF)1 1/2 "	26-32	47.803	48-48.4	15	60/60
JX-E.G11/2B-EMC		31-41	47.803	48-48.4	15	60/60
JX-E.G2A-EMC	G(PF)2 "	40-46	59.614	60-60.4	15	73/73
JX-E.G2B-EMC		44-51	59.614	60-60.4	15	73/73
JX-E.G21/2-EMC	G(PF)2 1/2 "	50-56	75.184	75.2-75.6	18	85/88
JX-E.G21/2-EMC		66-56	75.184	75.2-75.6	18	85/88
JX-E.NPT3/8A-EMC	NPT3/8 "	4-7	17.055		13	22
JX-E.NPT3/8B-EMC		6-10	17.055		13	22
JX-E.NPT1/2A-EMC	NPT1/2 "	7-11	21.223		13	26
JX-E.NPT1/2B-EMC		9-14	21.223		13	26
JX-E.NPT3/4A-EMC	NPT3/4 "	12-16	26.568		14	32
JX-E.NPT3/4B-EMC		14-18	26.568		14	32
JX-E.NPT1A-EMC	NPT1 "	16-22	33.227		15	41
JX-E.NPT1B-EMC		18-25	33.227		15	41
JX-E.NPT11/4A-EMC	NPT1 1/4 "	21-25	41.984		15	50
JX-E.NPT11/4B-EMC		240-30	41.984		15	50

M制螺纹F型系列 F series



技术参数:

材料:黄铜镀镍

温度范围:-50°C到+100°C, 短时可达120°C

防护等级:IP66-10 (带O型密封圈)

夹紧件:尼龙塑料

密封件:丁腈橡胶

O-密封件:丁腈橡胶不含卤、磷、镉, 符合ROHS指令

Technical Data:

Material:Nickel-plated brass

Working temperature:-40°C to100°C in static state,or instantaneous heatresistance up to 120°C;

Protection degree:IP68-10 Bar(with O-ring);

Fastener:Mylon PA

sealing:NBR

O-sealing ring:NBR

Free of halogen,phosphorus and cadmium

Command(ROHS) satisfy

产品编号 Code	螺纹规格 Thread MG	电缆范围(mm) Cable range	螺纹外径(mm) Thread O.D	机板口径(mm) Mounting hole diameter	螺纹长度GL(mm) Thread length GL	扳手径(mm) Spanner size
JX-E.PG7A-EMC	PG7-EMC	3-5.3	12.5	12.5-12.8	8	17/17
JX-E.PG7B-EMC		4.5-7.8	12.5	12.5-12.5	8	17/17
JX-E.PG9A-EMC	PG9-EMC	3-5.8	15.2	15.2-15.5	8	18/18
JX-E.PG9B-EMC		4.5-7.8	15.2	15.2-15.5	8	18/18
JX-E.PG11A-EMC	PG11-EMC	4-7	18.6	18.6-18.9	9	22/22
JX-E.PG11B-EMC		6-10	18.6	18.6-18.9	9	22/22
JX-E.PG13.5A-EMC	PG13.5-EMC	5-8.8	20.4	20.4-20.7	9.5	24/24
JX-E.PG13.5B-EMC		7-12	20.4	20.4-20.7	9.5	24/24
JX-E.PG16A-EMC	PG16-EMC	7-11	22.5	22.5-22.8	9.5	26/26
JX-E.PG16B-EMC		9-14	22.5	22.5-22.8	9.5	26/26
JX-E.PG21A-EMC	PG21-EMC	12-16	28.3	28.3-28.7	12	32/32
JX-E.PG21B-EMC		14-18	28.3	28.3-28.7	12	32/32
JX-E.PG29A-EMC	PG29-EMC	16-22	37	37-37.4	12.5	41/41
JX-E.PG29B-EMC		18-25	37	37-37.4	12.5	41/41
JX-E.PG36A-EMC	PG36-EMC	21-25	47	47-47.4	15	50/50
JX-E.PG36B-EMC		24-30	47	47-47.4	15	50/50

公制螺纹M型系列 Metric thread type 德制螺纹PG型系列 PG thread type B系列 B series



金属电缆接头标准型
 盖螺母:黄铜镀镍
 夹紧插件:聚酰胺 PA6 V2
 密封圈:丁腈橡胶
 压盖主体:黄铜、镀镍
 O型圈:丁腈橡胶
 连接螺纹:公制 (EN 60423)/德制PG
 防护等级:IP68-5bar
 温度范围:-40°C+100°C, -40°C+120°C(短期)

Metal cable glands standard type
 Cap and locknut :brass with nickel plated
 Clamping insert: Nylon PA6 V2
 Sealing ring:NBR
 Gland body: brass with nickel plated
 O-ring:NBR
 Connection Thread:Metric(EN 60423)/PG
 Protection class:IP68-5bar
 Temperature range:-40°C+100°C, -40°C+120°C(short time)

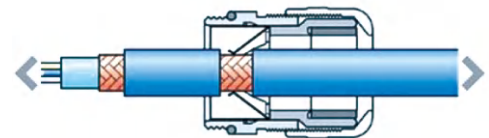

PG Cable Gland

规格 AG Thread	本体高度 Body Height mm	螺纹长度 Thread Length mm	电缆范围 Cable Range mm	扳手直径 Spanner Size mm
JX-B.PG7-EMC	19	5	3-6.5	14
JX-B.PG9-EMC	22	6	4-8	17
JX-B.PG11-EMC	25	6	5-10	20
JX-B.PG13.5-EMC	26	6.5	6-12	22
JX-B.PG16-EMC	27	6.5	10-14	24
JX-B.PG21-EMC	31	7	13-18	30
JX-B.PG29-EMC	38	8	18-25	40
JX-B.PG36-EMC	45	15	22-32	50
JX-B.PG42-EMC	45	15	30-38	57
JX-B.PG48-EMC	47	15	34-44	64

Metric Cable Gland

规格 AG Thread	本体高度 Body Height mm	螺纹长度 Thread Length mm	电缆范围 Cable Range mm	扳手直径 Spanner Size mm
JX-B.M12-EMC	20	6	16	3-7
JX-B.M16-EMC	24	7	20	4-10
JX-B.M20-EMC	27	9	24	6-13
JX-B.M25-EMC	29	8	30	9-17
JX-B.M32-EMC	33	9	36	11-21
JX-B.M40-EMC	41	9	45	19-28
JX-B.M50-EMC	45	9	55	26-35
JX-B.M63-EMC	48	14	68	34-45

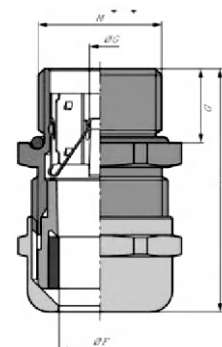

防电磁金属电缆接头

EMC Brass Cable Gland

产品材质: 接头主体部位采用黄铜镀镍/不锈钢304/316L, 夹紧件采用尼龙塑料(PA)制成, 密封件和O型密封圈均采用丁腈橡胶(NBR)制成。

产品认证: IP68、ISO9001、TUV。 **防护等级:** 在规定的卡口范围内, 并使用O型密封圈旋紧迫紧头, 达到IP68-10巴压力。

颜色种类: 金属色 **工作温度:** 静态: -40°C到100°C, 短时间达120°C。动态: -20°C到80°C, 短时间达100°C

螺纹长度: 短螺纹适合用于薄型机板的开孔或附有内螺纹的设备上, 长螺纹适合接合厚型机板。螺纹加长型可定制。

产品特性: 配合迫紧头装配省时便利, 夹紧电缆范围大、抗拉力强、可防水、防尘、抗盐、耐酸碱、酒精、油脂及一般溶剂。

使用方法: 金属电缆防水接头是电缆的配套产品, 接头可将电缆锁紧, 另一端可接入设备箱体上, 也可以根据选用螺纹接入进出口为内螺纹的电动设备上。

可根据客户实际需要, 特别定制。需要订购时欢迎来电咨询

Material: Brass, nickel plated/SS304/SS316L

Claw: PA

Sealing and sealing ring: NBR

Approvals: IP68、ISO9001、TUV.

Protection degree: IP68

Temperature Resistance: -40°C to 100°C, short time to 120°C.

Function: Easy installation, simply insert cable through the assembled gland and tighten gland locknut until cable is secured. These cable glands are designed to withstand water, dust, salt, acid-base, alcohol, oil and common solvent.

Notes: Customization is available.



德制螺纹PG型系列 PG Thread type

D系列 D series



产品编号 Code	螺纹规格 Thread AG	适用电缆 Cable range (mm)	螺纹外径 Thread O.D.(mm)	机板口径 Mounting hole diameter(mm)	螺纹长度 Thread length GL(mm)	接合长度 Joint length H(mm)	扳手径 Spanner size (mm)
JX-D.PG7-EMC	PG7	6.5-3	12.5	12.5-12.7	7	19	14
JX-D.PG9-EMC	PG9	8-4	15.2	15.2-15.4	8	20	17
JX-D.PG11-EMC	PG11	10-5	18.6	18.6-18.8	8	21	20/21
JX-D.PG13.5-EMC	PG13.5	12-6	20.4	20.4-20.6	8	22	22
JX-D.PG16-EMC	PG16	14-10	22.5	22.5-22.7	9	23	24
JX-D.PG19-EMC	PG19	14-10	25	25-25.2	9	25	24/27
JX-D.PG21-EMC	PG21	18-13	28.3	28.3-28.5	9	27	30
JX-D.PG25-EMC	PG25	22-15	32	32-32.2	10	29	35
JX-D.PG29-EMC	PG29	25-18	37	37-37.2	10	31	40
JX-D.PG36-EMC	PG36	33-25	47	47-47.2	11	37	50
JX-D.PG42-EMC	PG42	38-32	54	54-54.2	13	38	57
JX-D.PG48-EMC	PG48	44-37	59.3	59.3-59.5	14	38	64
JX-D.PG63-EMC	PG63	52-42	72	72-72.2	15	42	78

公制螺纹M型系列 Metric thread type

产品编号 Code	螺纹规格 Thread AG	适用电缆 Cable range (mm)	螺纹外径 Thread O.D.(mm)	机板口径 Mounting hole diameter(mm)	螺纹长度 Thread length GL(mm)	接合长度 Joint length H(mm)	扳手径 Spanner size (mm)
JX-D.M12-EMC	M12*1.5	6.5-3	12	12-12.2	7	19	14
JX-D.M14-EMC	M14*1.5	8-4	14	14-14.2	7	19	17
JX-D.M16-EMC	M16*1.5	8-4	16	16-16.2	8	20	18
JX-D.M18-EMC	M18*1.5	10-5	18	18-18.2	8	21	20
JX-D.M20-EMC	M20*1.5	12-6	20	20-20.2	8	22	22
JX-D.M22-EMC	M22*1.5	14-10	22	22-22.2	8	23	24
JX-D.M24-EMC	M24*1.5	14-10	24	24-24.2	9	25	24/27
JX-D.M25A-EMC	M25*1.5	14-10	25	25-25.2	9	25	24/27
JX-D.M25B-EMC	M25*1.5	18-13	25	25-25.2	9	27	30/27
JX-D.M27A-EMC	M27*1.5	18-13	27	27-27.2	9	27	30
JX-D.M27B-EMC	M27*2	18-13	27	27-27.2	9	27	30
JX-D.M28A-EMC	M28*1.5	18-13	28	28-28.2	9	27	30
JX-D.M28B-EMC	M28*2	18-13	28	28-28.2	9	27	30
JX-D.M30A-EMC	M30*1.5	18-13	30	30-30.2	9	29	30/32
JX-D.M30B-EMC	M30*2	18-13	30	30-30.2	9	29	30/32
JX-D.M32A-EMC	M32*1.5	22-15	32	32-32.2	10	29	35
JX-D.M32B-EMC	M32*2	22-15	32	32-32.2	10	29	35
JX-D.M33A-EMC	M33*1.5	22-15	33	33-33.2	10	29	35

公制螺纹M型系列 Metric thread type

产品编号 Code	螺纹规格 Thread AG	适用电缆 Cable range (mm)	螺纹外径 Thread O.D.(mm)	机板口径 Mounting hole diameter(mm)	螺纹长度 Thread length GL(mm)	接合长度 Joint length H(mm)	扳手径 Spanner size (mm)
JX-D.M33B-EMC	M33*2	22-15	33	33-33.2	10	29	35
JX-D.M36A-EMC	M36*1.5	25-18	36	36-36.2	10	31	40
JX-D.M36B-EMC	M36*2	25-18	36	36-36.2	10	31	40
JX-D.M37A-EMC	M37*1.5	25-18	37	37-37.2	10	31	40
JX-D.M37B-EMC	M37*2	25-18	37	37-37.2	10	31	40
JX-D.M40A-EMC	M40*1.5	25-18	40	40-40.2	11	31	40/45
JX-D.M40B-EMC	M40*2	25-18	40	40-40.2	11	31	40/45
JX-D.M40C-EMC	M40*1.5	30-22	40	40-40.2	11	35	45
JX-D.M40D-EMC	M40*2	30-22	40	40-40.2	11	35	45
JX-D.M42A-EMC	M42*1.5	30-22	42	42-42.2	11	35	45
JX-D.M42B-EMC	M42*2	30-22	42	42-42.2	11	35	45
JX-D.M47A-EMC	M47*1.5	33-25	47	47-47.2	11	37	50
JX-D.M47B-EMC	M47*2	33-25	47	47-47.2	11	37	50
JX-D.M48A-EMC	M48*1.5	33-25	48	48-48.2	11	37	50/52
JX-D.M48B-EMC	M48*2	33-25	48	48-48.2	11	37	50/52
JX-D.M50A-EMC	M50*1.5	38-32	50	50-50.2	12	37	50/55
JX-D.M50B-EMC	M50*2	38-32	50	50-50.2	12	37	50/55
JX-D.M54A-EMC	M54*1.5	38-32	54	54-54.2	12	38	57
JX-D.M54B-EMC	M54*2	38-32	54	54-54.2	12	38	57
JX-D.M56A-EMC	M56*1.5	38-32	56	56-56.2	12	38	57/59
JX-D.M56B-EMC	M56*2	38-32	56	56-56.2	12	38	57/59
JX-D.M60A-EMC	M60*1.5	44-37	60	60-60.2	13	38	64
JX-D.M60B-EMC	M60*2	44-37	60	60-60.2	13	38	64
JX-D.M63A-EMC	M63*1.5	44-37	63	63-63.2	13	38	64/68
JX-D.M63B-EMC	M63*2	44-37	63	63-63.2	13	38	64/68
JX-D.M64A-EMC	M64*1.5	44-37	64	64-64.2	13	38	64/68
JX-D.M64B-EMC	M64*2	44-37	64	64-64.2	13	38	64/68
JX-D.M72-EMC	M72*2	52-42	72	72-72.2	15	42	65/68
JX-D.M75-EMC	M75*2	52-42	75	75-75.2	15	42	78
JX-D.M80-EMC	M80*2	62-50	80	80-80.2	15	45	86/88
JX-D.M88-EMC	M88*2	70-60	88	88-88.2	15	45	98
JX-D.M100-EMC	M100*2	80-70	100	100-100.2	15	45	110



管制螺纹G型系列、美制螺纹NPT系列

G Thread type、NPT thread type

D系列 D series



产品编号 Code	螺纹规格 Thread AG	适用电缆 Cable range (mm)	螺纹外径 Thread O.D.(mm)	机板口径 Mounting hole diameter(mm)	螺纹长度 Thread length GL(mm)	接合长度 Joint length H(mm)	扳手径 Spanner size (mm)
JX-D.G1/4-EMC	G1/4	6.5-3	13.1	19	7	19	14
JX-D.G3/8-EMC	G3/8	8-4	16.6	19	8	19	18
JX-D.G1/2-EMC	G1/2	12-6	20.9	14	8	22	22
JX-D.G3/4-EMC	G3/4	18-13	26.4	14	9	25	30
JX-D.G1-EMC	G1	25-18	33.2	11	11	29	40
JX-D.G1-1/4-EMC	G1-1/4	33-25	41.9	11	13	35	50
JX-D.G1-1/2-EMC	G1-1/2	38-32	47.8	11	14	37	57
JX-D.G2-EMC	G2	44-37	59.6	11	14	38	64
JX-D.G2-1/2-EMC	G2-1/2	52-42	75.1	11	15	38	77
JX-D.G3-EMC	G3	70-65	87.8	11	15	48	94
JX-D.NPT1/4-EMC	NPT1/4	6.5-3	13.6	18	7	19	14
JX-D.NPT3/8-EMC	NPT3/8	8-4	17	18	8	19	18
JX-D.NPT1/2-EMC	NPT1/2	12-6	21.2	14	8	22	22
JX-D.NPT3/4-EMC	NPT3/4	18-13	26.5	14	9	25	30
JX-D.NPT1-EMC	NPT1	25-18	33.2	11.5	11	29	40
JX-D.NPT1-1/4-EMC	NPT1-1/4	33-25	41.9	11.5	13	35	50
JX-D.NPT1-1/2-EMC	NPT1-1/2	38-32	48	11.5	14	37	57
JX-D.NPT2-EMC	NPT2	44-37	60	11.5	14	38	64
JX-D.NPT2-1/2-EMC	NPT2-1/2	52-42	72.6	8	15	38	78
JX-D.NPT3-EMC	NPT3	70-65	88.6	8	15	45	98

直通金属电缆防水接头

Waterproof Brass Cable Gland Through Type

产品材质:接头主体部位采用黄铜镀镍制成, 夹紧件采用尼龙塑料(PA)制成, 密封件和O型密封圈均采用丁腈橡胶(NBR)制成。

产品认证: IP68、ISO9001、TUV。

防护等级: 在规定的卡口范围内, 并使用O型密封圈旋紧迫紧头, 达到IP68-10巴压力。

工作温度: 静态: -40°C到100°C, 短时间达120°C。动态: -20°C到80°C, 短时间达100°C

螺纹长度: 短螺纹适合于薄型机板的开孔或附有内螺纹的设备上, 长螺纹适合接合厚型机板。螺纹加长型可定制。

产品特性: 配合迫紧头装配省时便利, 夹紧电缆范围大、抗拉力特强、可防水、防尘、抗盐、耐酸碱、酒精、油脂及一般溶剂。

使用方法: 金属电缆防水接头是电缆的配套产品, 接头可将电缆锁紧, 另一端可接入设备箱体上, 也可以根据选用螺纹接入进出口为内螺纹的电动设备上。

更多选择: 可根据客户实际需要, 特别定制。需要订购时欢迎来电咨询。

Material: Brass, nickel plated

Claw: PA

Sealing and sealing ring: NBR

Approvals: IP68、ISO9001、TUV

Protection degree: IP68

Temperature Resistance: -40°C to 100°C, short time to 120°C.

Thread length: Standard Thread type is used for the equipment which has inner Thread or for the thin board. Longer Thread type is used for the thick board.

Function: Easy installation, simply insert cable through the assembled gland and tighten gland locknut until cable is secured. These cable glands are designed to withstand water, dust, salt, acid-base, alcohol, oil and common solvent.



直通型金属电缆防水接头

Waterproof Brass Cable Gland Through Type



公制螺纹M型系列 Metric thread type



产品编号 Code	螺纹规格 Thread AG	适用电缆 Cable range (mm)	螺纹外径 Thread O.D.(mm)	机板口径 Mounting hole diameter(mm)	螺纹长度 Thread length GL(mm)	接合长度 Joint length H(mm)	扳手径 Spanner size (mm)
JX-M12-TR	M12×1.5	6.5-3	12	12-12.2	7	19	14
JX-M14-TR	M14×1.5	8-4	14	14-14.2	7	19	17
JX-M16-TR	M16×1.5	8-4	16	16-16.2	8	20	18
JX-M18-TR	M18×1.5	10-5	18	18-18.2	8	21	20
JX-M20-TR	M20×1.5	12-6	20	20-20.2	8	22	22
JX-M22-TR	M22×1.5	14-10	22	22-22.2	8	23	24
JX-M24-TR	M24×1.5	14-10	24	24-24.2	9	25	24/27
JX-M25A-TR	M25×1.5	14-10	25	25-25.2	9	25	24/27
JX-M25B-TR	M25×1.5	16-8	25	25-25.2	9	27	27
JX-M25C-TR	M25×1.5	18-13	25	25-25.2	9	27	30/27
JX-M27A-TR	M27×1.5	18-13	27	27-27.2	9	27	30
JX-M27B-TR	M27×2	18-13	27	27-27.2	9	27	30
JX-M28A-TR	M28×1.5	18-13	28	28-28.2	9	27	30
JX-M28B-TR	M28×2	18-13	28	28-28.2	9	27	30
JX-M30A-TR	M30×1.5	18-13	30	30-30.2	9	29	30/32
JX-M30B-TR	M30×2	18-13	30	30-30.2	9	29	30/32
JX-M32A-TR	M32×1.5	22-15	32	32-32.2	10	29	35
JX-M32B-TR	M32×1.5	20-16	32	32-32.2	10	29	35
JX-M32C-TR	M32×2	22-15	32	32-32.2	10	29	35

公制螺纹M型系列 Metric thread type

产品编号 Code	螺纹规格 Thread AG	适用电缆 Cable range (mm)	螺纹外径 Thread O.D.(mm)	机板口径 Mounting hole diameter(mm)	螺纹长度 Thread length GL(mm)	接合长度 Joint length H(mm)	扳手径 Spanner size (mm)
JX-M36A-TR	M36×1.5	25-18	36	36-36.2	10	31	40
JX-M36B-TR	M36×2	25-18	36	36-36.2	10	31	40
JX-M37A-TR	M37×1.5	25-18	37	37-37.2	10	31	40
JX-M37B-TR	M37×2	25-18	37	37-37.2	10	31	40
JX-M40A-TR	M40×1.5	25-18	40	40-40.2	11	31	40/45
JX-M40B-TR	M40×2	25-18	40	40-40.2	11	31	40/45
JX-M40C-TR	M40×1.5	30-22	40	40-40.2	11	35	45
JX-M40D-TR	M40×2	30-22	40	40-40.2	11	35	45
JX-M42A-TR	M42×1.5	30-22	42	42-42.2	11	35	45
JX-M42B-TR	M42×2	30-22	42	42-42.2	11	35	45
JX-M60A-TR	M60×1.5	44-37	60	60-60.2	13	38	64
JX-M60B-TR	M60×2	44-37	60	60-60.2	13	38	64
JX-M63A-TR	M63×1.5	44-37	63	63-63.2	13	38	64/68
JX-M63B-TR	M63×2	44-37	63	63-63.2	13	38	64/68
JX-M64A-TR	M64×1.5	44-37	64	64-64.2	13	38	64/68
JX-M64B-TR	M64×2	44-37	64	64-64.2	13	38	64/68
JX-M72-TR	M72×2	52-42	72	72-72.2	15	42	78
JX-M75-TR	M75×2	52-42	75	75-75.2	15	42	78
JX-M80-TR	M80×2	62-50	80	80-80.2	15	45	86/88
JX-M88-TR	M88×2	70-60	88	88-88.2	15	45	98
JX-M100-TR	M100×2	80-70	100	100-100.2	15	45	110

德制螺纹PG型系列 PG thread type



产品编号 Code	螺纹规格 Thread AG	适用电缆 Cable range (mm)	螺纹外径 Thread O.D.(mm)	机板口径 Mounting hole diameter(mm)	螺纹长度 Thread length GL(mm)	扳手径 Spanner size (mm)
JX-PG7-TR	PG7	6.5-3	12.5	12.5-12.7	7	14
JX-PG9-TR	PG9	8-4	15.2	15.2-15.4	8	17
JX-PG11-TR	PG11	10-5	18.6	18.6-18.8	8	20/21
JX-PG13.5-TR	PG13.5	12-6	20.4	20.4-20.6	8	22
JX-PG16-TR	PG16	14-10	22.5	22.5-22.7	9	24
JX-PG21-TR	PG21	18-13	28.3	28.3-28.5	9	30
JX-PG25-TR	PG25	22-15	32	32-32.2	10	35
JX-PG29-TR	PG29	25-18	37	37-37.2	11	40
JX-PG36-TR	PG36	33-25	47	47-47.2	12	50
JX-PG42-TR	PG42	38-32	54	54-54.2	13	57
JX-PG48-TR	PG48	44-37	59.3	59.3-59.5	14	64
JX-PG63-TR	PG63	52-42	72	72-72.2	15	78

90度金属电缆防水接头

90 Degree Elbow Metal Cable Gland

材质: 黄铜

Material: brass

防护等级: IP67

Protection degree: IP67

电镀: 镍

Plated: nickel

绝缘衬垫家具

Furnished with insulating liner

PG螺纹和G螺纹也可以生产

PG Thread and G thread can also be produced

在柔性的金属导管或在电厂, 输电系统, 通讯系统, 建设工厂, 铁路, 火车, 交通系统工程, 空调, 各种机器液气密管道室外或室内场所使用。

1. 适用, 自动化控制植物。和保护建筑和工厂外的电线或电缆。

2. 使用的导管积极粘接到箱子或外壳。

1. Can be used in flexible metallic conduit or liquid tight conduit in Power plant, Power transmission system, communications system, building factory, railway, train, transportation system project, air conditioner, various machines, automates controlling plant. And it protects the electrical wire or cable outside the construction and plant.

2. Use to positively bond the conduit to a box or enclosure



公制螺纹M型系列 Metric thread type



型号 NO.	卡销的范围 Cable range	螺纹直径(mm) Thread O.D.	螺纹长度(mm) Thread length	总长度(mm) Total length	扳手径(mm) Spanner size
JX-M12-6.5-9D	3-6.5	12	9	45	20/21
JX-M16-6.5-9D	3-6.5	16	9	45	20/21
JX-M16-8-9D	4-8	16	9	45	20/21
JX-M16-10-9D	5-10	16	10	57	20/25
JX-M18-10-9D	5-10	18	10	57	20/25
JX-M20-10-9D	5-10	20	10	57	20/25
JX-M20-12-9D	6-12	20	10	57	24/25
JX-M20-14-9D	10-14	20	15	58	24/30
JX-M22-14-9D	10-14	22	15	58	24/30
JX-M24-12-9D	6-12	24	15	58	24/30
JX-M24-14-9D	10-14	24	15	58	24/30
JX-M25-14-9D	10-14	25	15	58	24/30
JX-M25-16-9D	10-16	25	15	75	28/34
JX-M25-18-9D	13-18	25	15	75	30/34
JX-M27-16-9D	10-16	27	15	75	28/34
JX-M27-18-9D	13-18	27	15	75	30/34
JX-M30-16-9D	10-16	30	15	75	28/34
JX-M30-18-9D	13-18	30	15	75	30/34
JX-M32-18-9D	13-18	32	15	75	30/34
JX-M32-22-9D	15-22	32	15	75	30/34
JX-M32-25-9D	18-25	32	15	90	40/43
JX-M33-25-9D	18-25	33	15	90	40/43
JX-M36-22-9D	15-22	36	15	90	36/43
JX-M36-25-9D	18-25	36	15	90	40/43
JX-M40-25-9D	18-25	40	15	90	40/43
JX-M40-30-9D	22-30	40	15	105	50/55
JX-M40-32-9D	22-32	40	15	115	50/55
JX-M42-9D	22-32	42	15	115	50/55
JX-M48-9D	22-32	48	15	115	50/55
JX-M50-9D	30-38	50	15	115	55/60
JX-M56-9D	30-38	56	15	115	55/60
JX-M60-9D	37-44	60	18	125	65/70
JX-M63-9D	37-44	63	18	125	75/75
JX-M64-9D	37-44	64	18	125	65/70

多孔型金属电缆防水接头

Multiple Brass Cable Gland

螺牙规格: 公制牙Metric, 德制牙PG, 美制牙NPT, 管制牙G

产品材质: 接头主体部位采用黄铜镀镍制成, 夹紧件采用尼龙塑料(PA)制成, 密封件和O型密封圈均采用丁腈橡胶(NBR)制成。

产品认证: IP68、ISO9001、TUV。

防护等级: 在规定的卡口范围内, 并使用O型密封圈旋紧迫紧头, 达到IP68-10巴压力。

颜色种类: 金属色

工作温度: 静态: -40°C到100°C, 短时间达120°C。

动态: -20°C到80°C, 短时间达100°C

产品特性: 配合迫紧头装配省时便利, 夹紧电缆范围大、抗拉力强、

可防水、防尘、抗盐、耐酸碱、酒精、油脂及一般溶剂。

多样出孔: 有2-8个孔电线、电缆专用之出线设计, 使每一根电缆得

到最佳之防水绝缘效果, 且不致相互缠绕。

备注: 如需更多孔, 请说明相关参数, 如: 型号规格、电缆外径、孔数等。



Thread type: Metric, PG, G, NPT

Material: Brass, nickel plated Claw: PA Sealing and sealing ring: NBR.

Approvals: IP68、ISO9001、TUV

Protection degree: IP68

Temperature Resistance: -40°C to 100°C, short time to 120°C.

Function: Extremely easy installation, simply insert cable through the assembled gland and tighten gland locknut until cable is secured. these cable glands are designed to withstand water, dust, salt, acid-base, alcohol, oil and common solvent.

Variety of the Holes: Used for 2-8core cables, to make sure each wire to get the best waterproof insulation, and not intertwined.

多孔型 Multiple type



产品编号 Code	产品规格 Thread								
		F	M2	M3	M4	M5	M6	M7	M8
JX-M12/*	M12×1.5	/	3-1.2	2.6-1.2	2.3-1	/	/	/	/
JX-M16/*	M16×1.5	/	4-1.6	2.6-1.2	2.3-1	2.5-1.0	2.0-1.0	/	/
JX-M18/*	M18×1.5	6×10	3.5-2	4-1.6	3-1.2	2.6-1.5	2.2-1	/	/
JX-M20/*	M20×1.5	5×11.5	5.3-1.5	5-2	4.2-1.7	3-1.2	3-1.2	3-1.2	3-1.2
JX-M22/*	M22×1.5	6×14	6-2.5	3.5-1.5	4.5-2	/	/	/	/
JX-M25/*	M25×1.5	6×14	8.7-4	8-4	5-2	3.5-1.5	3.5-1.5	3.5-1.5	3.5-1.5
JX-M27/*	M27×1.5	7×18	8.7-4.5	5-2	7-3.5	3.5-1.5	3.5-1.5	3.5-1.5	3.5-1.5
JX-M32/*	M32×1.5	8×22	10-5	10-5	9-4.5	8.0-4.0	7-3.5	6-3	/
JX-PG7/*	PG7	/	3-1.2	2.6-1.2	2.3-1	/	/	/	/
JX-PG9/*	PG9	/	4-1.6	2.6-1.2	2.3-1	2.5-1.0	2-1	/	/
JX-PG11/*	PG11	6×10	3.5-2	4-1.6	3-1.2	2.6-1.5	2.2-1	/	/
JX-PG13.5/*	PG13.5	5×11.5	5.3-1.5	3.5-1.5	4.2-1.7	4.2-1.7	/	/	/
JX-PG16/*	PG16	6×14	6-2.5	3.5-1.5	4.5-2	/	/	/	/
JX-PG21/*	PG21	7×18	8.7-4.5	5-2	7-3.5	3.5-1.5	3.5-1.5	3.5-1.5	/
JX-PG29/*	PG29	8×22	10-5	10-5	9-4.5	8.0-4.0	7-3.5	6-3	/
JX-G1/2/*	G1/2	5×11.5	5.3-1.5	5-2	4.2-1.7	3-1.2	3-1.2	3-1.2	3-1.2
JX-G3/4/*	G3/4	7×18	8.7-4.5	5-2	7-3.5	3.5-1.5	3.5-1.5	3.5-1.5	3.5-1.5
JX-G1/*	G1	8×22	10-5	10-5	9-4.5	8.0-4.0	7-3.5	6-3	/

双锁紧金属电缆防水接头

Double-locked Brass Cable Gland

材料: 黄铜镀镍

夹紧件: 尼龙

密封件: 丁腈橡胶

防护等级: IP68(在夹紧范围内, 并使用O型圈)

环境温度: -40°C至+100°C

应用特点: 适用于对线缆密封, 抗拉有特别要求的场合。

建议: 其它密封材料, 如硅橡胶、三元乙丙, 请垂询

Material: Brass with nickel plated

Claw: Nylon PA

Sealing: NBR

Thread Type: Metric/PG

Test Standard: EN50262/EN62444

Protection class: IP68 (the wire/cable is in clamping range, and assemble O-Ring on the groove)

Range of temperature:- 40°C to + 100°C

Application: Suitable for all sealing, fixed, non-slip, the occasion of high temperature requirements.

Remark: If you need other materials of sealing element. such as Silicone, EPDM, etc. Pls feel free to contact us!

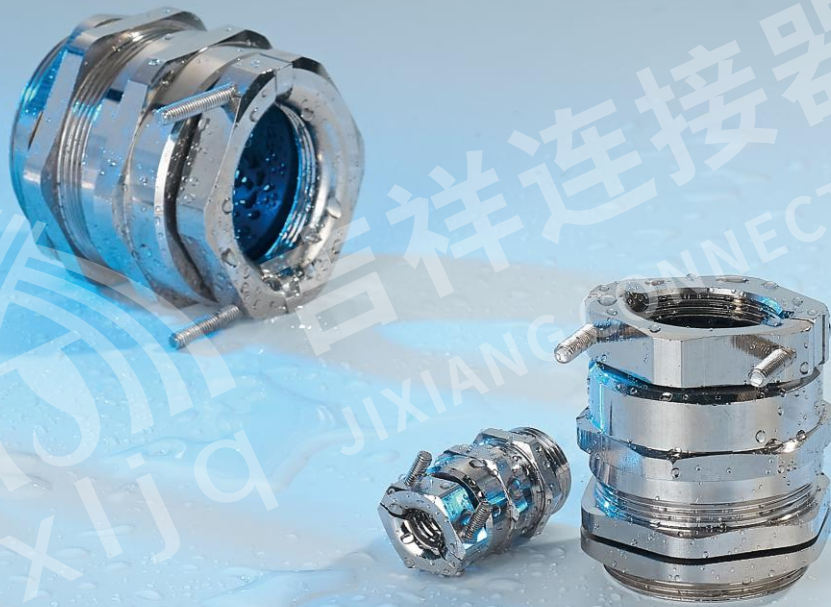

双锁紧型金属电缆防水接头

Double-locked Brass Cable Gland



规格 AG Thread	电缆范围 Cable Range mm	螺纹长度 Thread Length mm	本体高度 Body Height mm	扳手直径 Spanner Size mm	螺纹外径 Thread O.D mm	开孔尺寸 Panel Mounting Hole mm
JX-PG7-DL	3-6.5	5	25	14	12.5	12.5-12.8
JX-PG9-DL	4-8	6	27	17	15.2	15.2-15.5
JX-PG11-DL	5-10	6	29	20	18.6	18.6-18.9
JX-PG13.5-DL	6-12	6.5	31	22	20.4	20.4-20.7
JX-PG16-DL	10-14	6.5	31	24	22.5	22.5-22.8
JX-PG21-DL	13-18	7	37	30	28.3	28.3-28.6
JX-PG29-DL	18-25	8	42	40	37	37-37.3
JX-PG36-DL	22-32	8	48	50	47	47-47.3
JX-PG42-DL	32-38	9	50	57	54	54-54.3
JX-PG48-DL	37-44	10	51	64	59.3	59.3-59.6

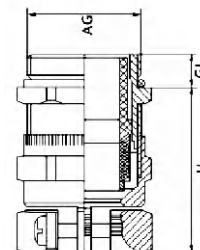

规格 AG Thread	电缆范围 Cable Range mm	螺纹长度 Thread Length mm	本体高度 Body Height mm	扳手直径 Spanner Size mm	螺纹外径 Thread O.D mm	开孔尺寸 Panel Mounting Hole mm
JX-M12A-DL	3-6.5	5	25	14	12	12-12.3
JX-M12B-DL	4-8	6	27	17	12	12-12.3
JX-M14-DL	4-8	6	27	17	14	14-14.3
JX-M16A-DL	4-8	6	27	17	16	16-16.3
JX-M16B-DL	5-10	6	29	20	16	16-16.3
JX-M18-DL	5-10	6	29	20	18	18-18.3
JX-M20A-DL	6-12	6.5	31	22	20	20-20.3
JX-M20B-DL	10-14	6.5	31	24	20	20-20.3
JX-M22-DL	10-14	6.5	31	24	22	22-22.3
JX-M24-DL	10-14	6.5	31	24/27	24	24-24.3
JX-M25-DL	13-18	7	37	30	25	25-25.3
JX-M27-DL	13-18	7	37	30	27	27-27.3
JX-M28-DL	13-18	7	37	30	28	28-28.3
JX-M30-DL	13-18	8	37	30/32	30	30-30.3
JX-M32-DL	18-25	8	42	40	32	32-32.3
JX-M33-DL	18-25	8	42	40	33	33-33.3
JX-M36-DL	18-25	8	42	40	36	36-36.3
JX-M37-DL	18-25	8	42	40	37	37-37.3
JX-M40-DL	22-32	8	48	50	40	40-40.3
JX-M42-DL	22-32	8	48	50	42	42-42.3
JX-M47-DL	22-32	8	48	50	47	47-47.3
JX-M48-DL	22-32	8	48	50/52	48	48-48.3
JX-M50-DL	32-38	9	50	57	50	50-50.3
JX-M54-DL	32-38	9	50	57	54	54-54.3
JX-M56-DL	32-38	9	50	57/59	56	56-56.3
JX-M60-DL	37-44	10	51	64	60	60-60.3
JX-M63-DL	37-44	10	51	64/68	63	63-63.3
JX-M64-DL	37-44	10	51	64	64	64-64.3

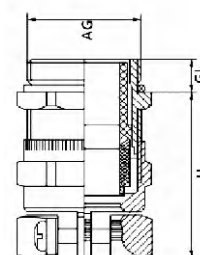

金属防折弯电缆接头

Flexible Cable Gland

在柔性的金属导管或在电厂, 输电系统, 通讯系统, 建设工厂, 铁路, 火车, 交通系统工程, 空调, 各种机器液气密管道室外或室内场所使用

1. 适用, 自动化控制植物. 和保护建筑和工厂外的电线或电缆。
2. 使用的导管积极粘接到箱子或外壳

1.Can be used in flexible metallic conduit or liquid tight conduit in Power plant, Power transmission system, communication system, building factory, railway, train, transportation system project, air conditioner, various machines, automates controlling plant. And protecting the electrical wire or cable outside the construction and plant.

2.Positively bond the conduit to a box or enclosure

材质: 黄铜镀镍

防护等级: IP67

绝缘衬垫家具

PG螺纹和G螺纹也可以生产

Material: Brass with nickel plated

Protection rating: IP67

Furnished with insulating liner

PG Thread and G thread can also be produced



德制螺纹PG型系列 PG thread type

公制螺纹M型系列 Metric thread type



规格 AG Thread	电缆范围 Cable Range mm	螺纹长度 Thread Length mm	本体高度 Body Height mm	扳手直径 Spanner Size mm	螺纹外径 Thread O.D mm	开孔尺寸 Panel Mounting Hole mm
JX-PG7-FL	3-6.5	8	53	14	12.5	12.5-12.8
JX-PG9-FL	4-8	8.2	66	17	15.2	15.2-15.5
JX-PG11-FL	5-10	8.6	77	20	18.6	18.6-18.9
JX-PG13.5-FL	6.7-12	9	88	22	20.4	20.4-20.7
JX-PG16A-FL	10.2-14	10	98	24	22.5	22.5-22.8
JX-PG16B-FL	6-12	10	98	24	22.5	22.5-22.8
JX-PG21A-FL	13-18	10	111	30	28.3	28.3-28.6
JX-PG21B-FL	9-16	10	111	30	28.3	28.3-28.6

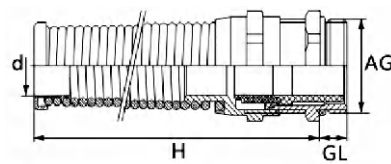

规格 AG Thread	电缆范围 Cable Range mm	螺纹长度 Thread Length mm	本体高度 Body Height mm	扳手直径 Spanner Size mm	螺纹外径 Thread O.D mm	开孔尺寸 Panel Mounting Hole mm
JX-M12-FL	3-6.5	8	53	14	12	12-12.3
JX-M16-FL	4-8	8.2	66	17	16	16-16.3
JX-M20-FL	6.7-12	9	88	22	20	20-20.3
JX-M22-FL	10-14	8	90	24	22	22-22.3
JX-M25A-FL	13-18	10	111	30	25	25-25.3
JX-M25B-FL	9-16	10	111	30	25	25-25.3
JX-M32-FL	15-22	11	120	35	32	32-32.5

铜软管防水接头

Brass Hose Connector

材料:外部金属为黄铜镀镍;内部芯套为丁橡胶,PA6,护套为黄铜密封套为弹性体PTEE

防护等级:IP65

温度范围:静态:-40°C到+100°C,短时间可以达到+120°C

动态:-20°C到+80°C,短时间可以达到+100°C

Material: external metal: nickel-plated brass;

Seal: NBR, PA6; Ferrule: brass

Sealing ring: thermoplastic elastomer or PTEE

Protection degree: IP65

Temperature Range: Static: -40°C to 100°C, Short time to 120°C



公制螺纹M型系列 Metric thread type 德制螺纹PG型系列 PG thread type

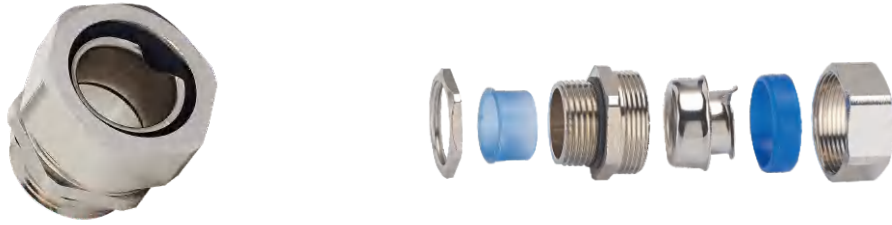

产品编号 Code	螺纹规格(mm) Thread	适配软管 Fits to tubing size	ΦB (mm)	C	D	SW1	SW2
JX-M10-BH	M10×1.0	φ6	19	10	31	15	17
JX-M12-BH	M12×1.5	φ6	23	10	33	19	21
JX-M16-BH	M16×1.5	φ8	27	10	33	23	25
JX-M20-BH	M20×1.5	φ12	31	10	33	27	29
JX-M25-BH	M25×1.5	φ15	39	11	41	34	36
JX-M32-BH	M32×1.5	φ20	48	13	43	43	45
JX-M40-BH	M40×1.5	φ32	57	13	43	52	54
JX-M50-BH	M50×1.5	φ38	70	14	49	63	66
JX-M63-BH	M63×1.5	φ51	70	14	49	63	66

产品编号 Code	螺纹规格(mm) Thread	适配软管 Fits to tubing size	ΦB (mm)	C	D	SW1	SW2
JX-PG7-BH	PG7	φ6	19	7	28	15	17
JX-PG9-BH	PG9	φ6	23	7	30	19	21
JX-PG11-BH	PG11	φ8	27	7	30	23	25
JX-PG13-BH	PG13.5	φ12	29	7	30	25	27
JX-PG16-BH	PG16	φ15	31	7	30	27	29
JX-PG21-BH	PG21	φ20	39	10	40	34	36
JX-PG29-BH	PG29	φ25	48	10	40	43	45
JX-PG36-BH	PG36	φ32	57	10	40	52	54
JX-PG48-BH	PG48	φ38	70	10	45	63	66

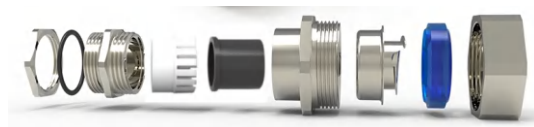
公制螺纹M型系列 Metric thread type 德制螺纹PG型系列 PG thread type

型号 NO.	螺纹规格(mm) Thread	卡销的范围 Card pin range	螺纹长度(mm) Thread length	扳手径(mm) Spanner size	适配软管(mm) Fits to tubing size (Nominal inner)mm
JX-M12-MH	M12×1.5	3-6.5	7	20	Φ6
JX-M16-MH	M16×1.5	4-8	8	22	Φ8
JX-M18-MH	M18×1.5	5-10	8	24	Φ10
JX-M20-MH	M20×1.5	6-12	8	26	Φ12
JX-M22-MH	M20×1.5	10-14	8	30	Φ15
JX-M24-MH	M24×1.5	10-14	9	30	Φ15
JX-M25-MH	M25×1.5	10-16	9	30	Φ15
JX-M27-MH	M27×2.0	13-18	9	36	Φ20
JX-M30-MH	M30×2.0	13-18	9	36	Φ20
JX-M32-MH	M32×1.5	15-22	10	36	Φ20
JX-M36-MH	M36×2.0	18-25	10	43	Φ25
JX-M40-MH	M40×1.5	22-30	11	52	Φ32
JX-M48-MH	M48×2.0	25-32	11	55	Φ32
JX-M50-MH	M50×1.5	32-38	12	60	Φ38
JX-M56-MH	M56×2.0	32-38	12	60	Φ38

型号 NO.	螺纹规格(mm) Thread	卡销的范围 Card pin range	螺纹长度(mm) Thread length	扳手径(mm) Spanner size	适配软管(mm) Fits to tubing size (Nominal inner)mm
JX-PG7-MH	PG7	3-6.5	7	20	Φ6
JX-PG9-MH	PG9	4-8	8	22	Φ8
JX-PG11-MH	PG11	5-10	8	24	Φ10
JX-PG13.5-MH	PG13.5	6-12	8	26	Φ12
JX-PG16-MH	PG16	8-16	8	30	Φ15
JX-PG21-MH	PG21	13-18	9	36	Φ20
JX-PG29-MH	PG29	18-25	11	43	Φ25
JX-PG36-MH	PG36	25-32	12	52	Φ32
JX-PG42-MH	PG42	32-38	13	60	Φ38
JX-PG48-MH	PG48	37-44	14	60	Φ38



材料: 黄铜镀镍
 紧夹件: 尼龙PA
 密封件: 丁晴橡胶(NBR)
 耐候橡胶(EPDM)
 防护等级: IP68
 环境温度: -40°C至100°C, 短时至120°C

Material: nickel-plated brass
 Clamping insert: Nylon PA
 Seal: nitrile rubber(NBR)
 Protection class: IP68
 Ambient temperature: -40°C to 100°C, short time to 120°C

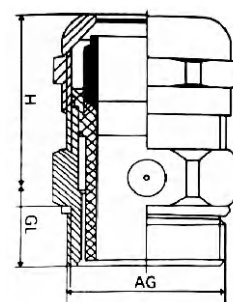

螺牙规格 Thread	电缆范围 Cable Range (mm)	螺纹长度 Thread Length GL(mm)	螺纹外径 Thread O.D (mm)	扳手直径 Spanner Size (mm)	开孔径 AG(mm)
JX-M12-BR	3-6.5	7	11.9	17	12
JX-M14-BR	4-8	7	13.9	19	14
JX-M16-BR	4-8	7	15.9	21	16
JX-M18-BR	5-10	8	17.9	22	18
JX-M20-BR	6-12	8	19.9	24	20
JX-M22-BR	10-14	8	21.9	27	22
JX-M25-BR	10-16	9	24.9	27	25
JX-M27-BR	13-18	9	26.9	30	27
JX-M28-BR	13-18	9	27.9	30	28
JX-M30-BR	13-18	10	29.9	36	30
JX-M32-BR	15-22	10	31.9	38	32
JX-M37-BR	18-25	12	36.9	42	37
JX-M40-BR	22-30	12	39.9	46	40

公制螺纹M型系列 Metric thread type 德制螺纹PG型系列 PG thread type

材料:黄铜镀镍
 紧夹件:尼龙PA6
 密封件:丁腈橡胶(NBR)
 耐候橡胶(EPDM)
 防护等级:IP68
 环境温度:-40°C至100°C,短时至100°C

Cap nut:brass with nickel plated
 Clamping insert:Polyamide PA6 V2
 Sealing insert: EPDM
 Gland body:brass with nickel plated
 O-ring:NBR
 Connection thread:metric(en 60423)
 Protection class:IP68-5 Bar
 Temperature range:-40°C+100°C, -40°C+100°C(short term)

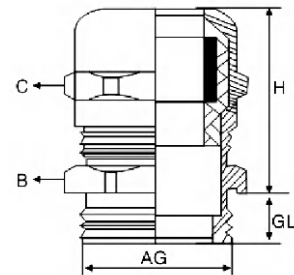
Metric Cable Gland

型号规格 Thread	本体高度 Body Height(mm)	螺纹长度 Thread Length GL(mm)	扳手直径 Spanner Size (mm)	电缆范围 Cable Range (mm)
JX-M12-GT	20	6	16	3-7
JX-M16-GT	24	7	20	4-10
JX-M20-GT	27	9	24	6-13
JX-M25-GT	29	8	30	9-17
JX-M32-GT	33	9	36	11-21
JX-M40-GT	41	9	45	19-28
JX-M50-GT	45	9	55	26-35
JX-M63-GT	48	14	68	34-45

PG Cable Gland

型号规格 Thread	本体高度 Body Height(mm)	螺纹长度 Thread Length GL(mm)	扳手直径 Spanner Size (mm)	电缆范围 Cable Range (mm)
JX-PG7-GT	19	5	14	3-6.5
JX-PG9-GT	22	6	17	4-8
JX-PG11-GT	25	6	20	5-10
JX-PG13.5-G	26	6.5	22	6-12
JX-PG16-GT	27	6.5	24	10-14
JX-PG21-GT	31	7	30	13-18
JX-PG29-GT	38	8	40	18-25
JX-PG36-GT	45	15	50	22-32
JX-PG42-GT	45	15	57	30-38
JX-PG48-GT	47	15	64	34-44

铠装电缆防水接头

Armoured Waterproof Cable Gland

铠装电缆接头: CW、BW、BWC

类型: 铠装电缆接头

材料: 黄铜镀镍 (未镀镍)

标准: BS6121

防护等级: IP66和IP67

温度: -20°C到+80°C

Armoured Cable Glands CW Series

Type: single Compression Gland

Material: Brass With Or Without Nickel Plated

Standard: BS6121

Protection Class: IP66 & IP67

Temperature: -20°C+80°C

Thread Options: Metric , NPT, BSP & PG



公制螺纹 M型系列 Metric thread type

铠装电缆接头CW系列 Armoured Cable Glands CW Series Type: CW (single Compression Gland) Material: Brass With Or Without Nickel Plated
 类型: CW(单压电缆) Standard: BS6121
 材料: 黄铜镀镍(未镀镍) Protection Class: IP66 & IP67
 标准: BS6121 防护等级: IP66和IP67 Temperature: -20°C+80°C
 温度: -20°C到+80°C Thread Options: Metric, NPT, BSP & PG

螺纹选择: 公制螺纹, 美制螺纹, 圆锥管制螺纹(BSP)和德制螺纹

应用: 适用于各种类型的电源电缆的室内和室外使用

配件: 可用匹配配件如PVC防松螺母以及接地片

功能: CW型接头在铠装电缆的外护套上起到了密封作用且起到了铠装特定的夹紧作用。铠装线夹也起到用电气连接铠装电缆与腺体。

Application: For indoor or outdoor use with all types of SWA cables

Accessories: Matching accessories available like PVC Shrouds locknuts & earth tag

Function: CW type glands provide a seal on the outer sheath and a specific armour clamp for armoured cable. The armour clamp provides an electrical bond for armour cable gland.

型号规格 Thread	螺纹大小“C” Thread size “C”	最小螺纹长度“D” Minimum length of thread “D”	电缆范围“A” Cable Range Max“A”(mm)	电缆范围“B” Cable Range Max“B”(mm)
JX-CW20S	20	10	11.8	17.8
JX-CW20L	20	10	14.0	20.8
JX-CW25S	25	10	18.0	24.0
JX-CW25L	25	10	20.3	27.4
JX-CW32S	32	10	24.5	31.0
JX-CW32L	32	10	26.5	34.2
JX-CW40S	40	13	30.4	38.5
JX-CW40L	40	13	33.2	41.0
JX-CW50S	50	13	40.0	47
JX-CW50L	50	13	44.0	53.5
JX-CW63S	63	14	50.0	59.0
JX-CW63L	63	13.5	56.0	66.0
JX-CW75S	75	15	63.5	73.0
JX-CW75L	75	15	69.0	73.0

公制螺纹 M型系列 Metric thread type



铠装电缆接头BW系列
 类型:BW型铠装电缆
 材料:黄铜镀镍(未镀镍)
 标准:BS6121
 防护等级:IP30
 温度:-80°C到+600°C
 螺纹选择:公制螺纹, 美制螺纹, 圆锥管制螺纹(BSP)和德制螺纹
 应用:适用于各种类型的电源电缆在干燥室内使用
 配件:可用匹配配件如PVC防松螺母以及接地片
 功能:BW电缆通过铠装线提供了机械电缆保持性和电缆连续性。

Type:BW type armoured gland
 Material:Brass with or without nickel
 Standard:BS6121
 Protection class:IP30
 Temperature:-80°C+600°C
 Thread options:Metric , NPT,BSP &PG
 Application: Dry indoor for use with all types of SWA cables
 Accessories:Matching accessories available like PVC shrouds, hrouds locknuts & earth tag
 Function:BW type glands provide mechanical cable retention & electrical wire continuity via armoured wire

型号规格 Thread	螺纹大小“C” Thread size “C”		最小螺纹长度“D” Minimum length of thread “D”	电缆范围“A” Cable Range Max “A”(mm)	电缆范围“B” Cable Range Max “B”(mm)
	METRIC	NPT			
JX-BW20S	M20	1/2"	10	11.50	15.50
JX-BW20L	M20	1/2"	10	14.00	20.50
JX-BW25S	M25	3/4"	10	18.00	24.00
JX-BW25L	M25	3/4"	10	20.00	27.00
JX-BW32S	M32	1"	10	26.30	33.50
JX-BW32L	M32	1"	10	26.30	33.50
JX-BW40S	M40	1.1/4"	13	31.50	39.50
JX-BW40L	M40	1.1/4"	13	32.00	40.00
JX-BW50S	M50	1.1/2"	13	38.20	46.30
JX-BW50L	M50	2"	13	44.00	52.60
JX-BW63S	M63	2"	14	50.10	59.00
JX-BW63L	M63	2.1/2"	14	56.00	65.30
JX-BW75S	M75	2.1/2"	15	62.00	71.60
JX-BW75L	M75	3"	15	68.00	78.00
JX-BW90	M90	3"	20	80.50	91.00

公制螺纹 M型系列 Metric thread type

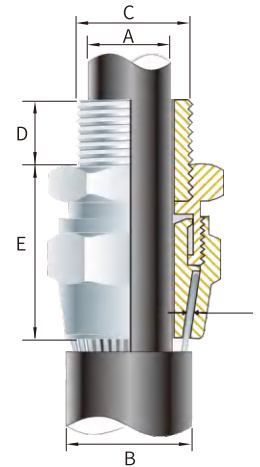

类型: BWC型铠装电缆接头

材料: 黄铜镀镍 (未镀镍)

标准: Bs6121

防护等级: IP2X (不带防护套)

螺纹选择: 公制螺纹、美制螺纹、圆锥管制螺纹 (BSP和德制螺纹)

应用: 适用于各种类型的电源电缆在干燥室内使用

配件: 可用匹配配件如PVC防松螺母以及接地片配

功能: BWC电缆接头通过铠装线提供了机械电缆保持性和电缆连续性。

Type: BWC type armored cable gland

Material : Brass with or without nickel plated

Standards: B86121

Ingress Protection: IP2X (without a shroud)

Thread options: Metric, NPT, BSP & PG

Application: Used for various types of SWA cables at dry indoors.

Accessories: Matching accessories available like PVC shrouds locknuts & earth tags.

Function: BWC cable glands provide mechanical cable retention and cable continuity through armored cables.

产品编号 Product Code	型号 Thread	公制螺纹 Metric Entry Thread		美制螺纹 NPT Entry Thread		电缆线径 Cable Detail			最大长度 Maximum Length 'E'	铠装部分尺寸 Armour Dia		六角尺寸 Hexagonal Detail		安装扭矩值 Installation Torque Value Nm
		'C'	最小 Min 'D'	'C'	最小 Min 'D'	最大 Max 'A'	最小 Min 'B'	最大 Max 'B'		最小 Min 'F'	最大 Max 'F'	最大对边 Max 'Flats'	最大对角 Max 'Crns'	
JX-BW001	0-20s	M20X1.5	10	1/2/3/4	15	12.0	11.5	16.0	23.0	0.90	1.25	▲ ◆ 22	◆ 25	35.0
JX-BWC002	1-20	M20X1.5	10	1/2/3/4	15	15.0	14.5	20.5	26.0	0.90	1.25	▲ 25/27	28/30	35.0
JX-BWC003	2-25	M25X1.5	10	1/2/1	15/19	20.0	20.5	26.5	29.0	1.25	1.60	▲ 35	39	50.0
JX-BWC004	3-32	M32X1.5	10	1/1 1/4	19	26.5	26.5	33.5	32.0	1.60	2.00	▲ 42	47	70.0
JX-BWC005	4-40	M40X1.5	15	1 1/4/1 1/2	19/21	34.0	33.0	42.5	36.0	1.60	5.00	▲ 52	59	90.0
JX-BWC006	5-50	M50X1.5	15	1 1/2/2	21	44.5	42.5	52.5	45.0	2.00	2.50	▲ 65	73	100.0
JX-BWC007	6-63	M63X1.5	15	2/2 1/2	21/30	56.5	52.5	65.5	50.0	2.00	2.50	▲ 80	90	120.0
JX-BWC008	7-75	M75X1.5	15	2 1/2/3	30/32	67.5	65.5	78.0	60.0	2.50	3.15	▲ 96	108	120.0
JX-BWC009	8-80	M80X2.0	20	3	32	74.0	78.0	82.0	65.0	2.50	3.15	▲ 96	108	120.0
JX-BWC010	9-90	M90X2.0	20	3/3 1/2	32/33	81.5	82.0	91.0	69.0	3.00	3.50	▲ 111	125	120.0
JX-BWC011	10-100	M100X2.0	20	3 1/2/4	33/34	91.0	90.0	100.0	88.0	3.00	3.50	* -	-	120.0
JX-BWC012	11-110	M110X2.0	20	4	34	98.0	100.0	114.0	88.0	3.00	4.00	* -	-	120.0
JX-BWC013	12-120	M120X2.0	20	-	-	103.0	103.0	118.0	100.0	3.00	4.00	* -	-	120.0

BWC铠装电缆接头安装示意图 BWC Gland Assembling

- 1.为了准确确定尺寸,请在电缆内外护套上使用尺寸胶带 ④

1.For accurate sizing,use a Dimension Tape on the inner and outer cable sheath.
- 2.减去电缆外护套,露出的铠装部分长度不超过外护套③。

2.Cut back the cable outer sheath to expose the armour to a length not more then the outer③.
- 3.拆下螺母①,将防护套⑤和外面的部件③穿过电缆。

3.Remove the locknut ①.Slide the shroud ⑤ and the outer ③ over the cable.
- 4.将电缆末端穿过内部②并将铠装线张开在椎体④上。

4.Pass the cable end through the inner ② and splay armour wires over the cone④.
- 5.将外部③紧固到内部②上,用扳手⑦使其达到安装扭矩。

5.Tighten the outer ③ onto the inner ② to the installation torque using a Spanner⑦.
- 6.将压盖衬套⑥插入设备的电缆入口,并拧紧螺母①,再将防护套⑤套到接头上。

6.Insert the gland bush ⑥ into the cable entry of the apparatus and tighten the locknut ①.Slide the shroud ⑤ over the gland.

金属塞帽及变径头

Metal Screw Cap and Adaptor

产品材质：黄铜镀镍/不锈钢304/316L

产品特性：为预备的孔或多余的孔塞平，使产品美观，可防水、防尘抗盐、耐弱酸、酒精、油、油脂及一般溶剂。

防护等级：IP65

Material: Brass with nickel plated/ SS304/SS316L

Function: These screw plugs are designed to withstand water, dust, salt, acid-base, alcohol, oil and common solvent.

Protection rating: IP65

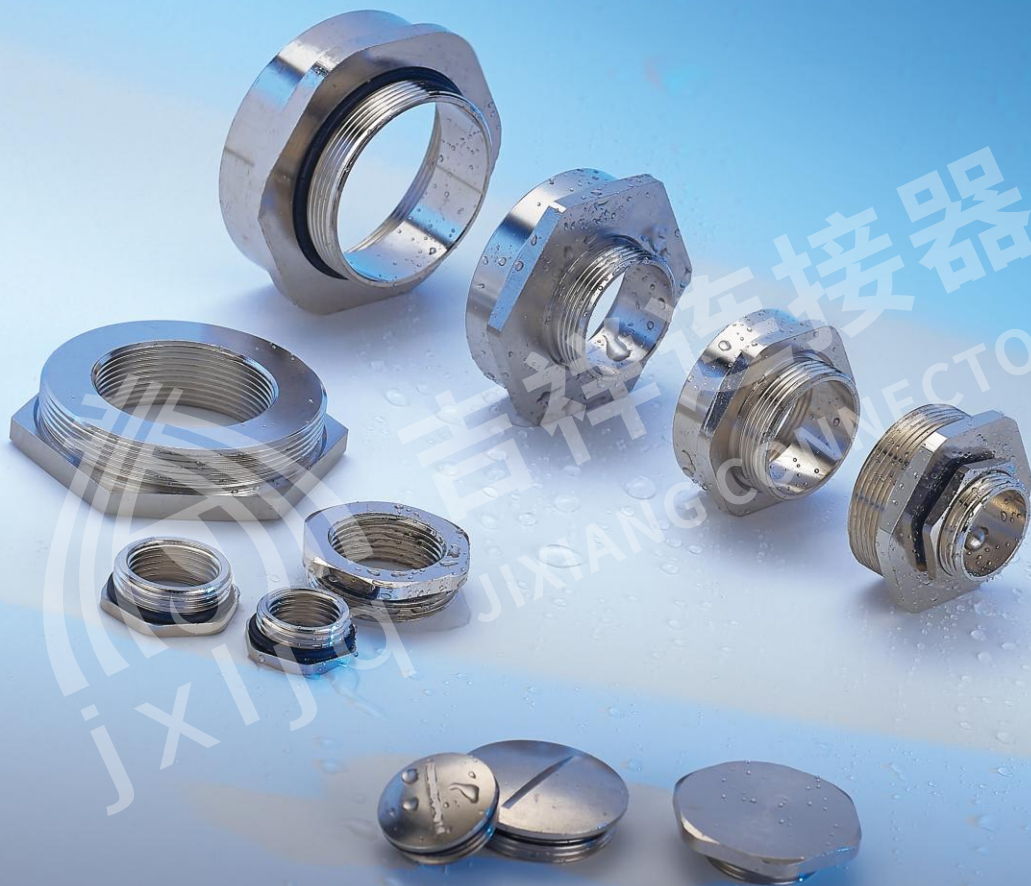

黄铜塞帽 Brass Screw Cap

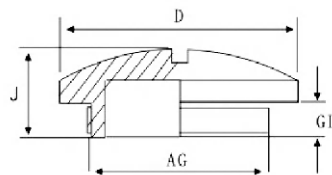
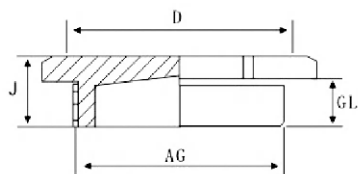

圆形系列产品编号 Circle series Code	六角系列产品编号 Hexagon series Code	螺纹规格 Thread AG	螺纹长度 Thread Length GL(mm)	H(mm)	D(mm)
JX-PG7-HSC	JX-PG7B-SC	PG7	5	8	14
JX-PG9-HSC	JX-PG9B-SC	PG9	6	9	17
JX-PG11-HSC	JX-PG11B-SC	PG11	6	9	20
JX-PG13.5-HSC	JX-PG13.5B-SC	PG13.5	6.5	9.5	22
JX-PG16-HSC	JX-PG16B-SC	PG16	6.5	9.5	24
JX-PG21-HSC	JX-PG21B-SC	PG21	7	11	30
JX-PG29-HSC	JX-PG29B-SC	PG29	8	12	39
JX-PG36-HSC	JX-PG36B-SC	PG36	9	15	50
JX-PG42-HSC	JX-PG42B-SC	PG42	10	16	57
JX-PG48-HSC	JX-PG48B-SC	PG48	10	16	64
JX-M12-HSC	JX-M12B-SC	M12	5	8	14
JX-M16-HSC	JX-M16B-SC	M16	6	9	17
JX-M18-HSC	JX-M18B-SC	M18	6	9	20
JX-M20-HSC	JX-M20B-SC	M20	6.5	9.5	22
JX-M22-HSC	JX-M22B-SC	M22	6.5	9.5	24
JX-M24-HSC	JX-M24B-SC	M24	6.5	10	27
JX-M25-HSC	JX-M25B-SC	M25	6.5	10	27
JX-M30-HSC	JX-M30B-SC	M30	6.5	10	33
JX-M32-HSC	JX-M32B-SC	M32	7	11	35
JX-M36-HSC	JX-M36B-SC	M36	8	12	39
JX-M40-HSC	JX-M40B-SC	M40	8	13	43
JX-M47-HSC	JX-M47B-SC	M47	9	15	50
JX-M50-HSC	JX-M50B-SC	M50	9	15	55
JX-M54-HSC	JX-M54B-SC	M54	10	16	57
JX-M60-HSC	JX-M60B-SC	M60	10	16	64
JX-M63-HSC	JX-M63B-SC	M63	10	16	66
JX-M72-HSC	JX-M72B-SC	M72	10	16	75

大螺纹转小螺纹型 Reducer

产品材质: 以优质黄铜镀镍/不锈钢304/316L制成

产品用途: 此产品可将不同的螺纹外径尺寸进行自由转换; 可根据客户要求定制, 生产不同螺纹长度及其他不同螺纹之间的转换。

产品形状: 六角形或圆形

Material: Brass with nickel plated/SS304/SS316L

Ambient temperature: - 40°C~ 100°C, temporary: to 120°C

Function: Change larger Thread to smaller Thread.

Application: A reducer is used if the dimensions of existing tapped Holes are too large for a given gland. It provides a means of connection between cable entry devices and equipment having different threads.

Accessories: Locknut, Sealing Washer

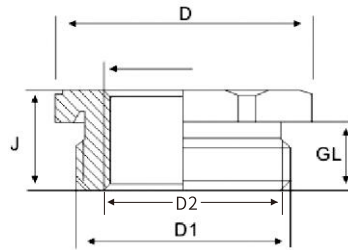

产品编号 Code	六角系列产品编号 Hexagon series	规格 Size		螺纹长度 Thread Length GL(mm)	高度 Height (h)mm	六角尺寸 Hexagon size(D)mm
		外螺纹 Outer Thread(D1)	内螺纹 Inner Thread(D2)			
JX-M16/12A-RE	JX-M16/12B-RE	M16×1.5	M12×1.5	6	8.5	18
JX-M20/16A-RE	JX-M20/16B-RE	M20×1.5	M16×1.5	6.5	9	24
JX-M25/20A-RE	JX-M25/20B-RE	M25×1.5	M20×1.5	7.5	10	30
JX-M32/25A-RE	JX-M32/25B-RE	M32×1.5	M25×1.5	8	11.5	40
JX-M40/32A-RE	JX-M40/32B-RE	M40×1.5	M32×1.5	9	12.5	43
JX-M50/40A-RE	JX-M50/40B-RE	M50×1.5	M40×1.5	10	14	57
JX-M63/50A-RE	JX-M63/50B-RE	M63×1.5	M50×1.5	10	14	64
JX-PG9/7A-RE	JX-PG9/7B-RE	PG9	PG7	6	8.5	17
JX-PG11/9A-RE	JX-PG11/9B-RE	PG11	PG9	6.5	8.5	20
JX-PG13.5/11A-RE	JX-PG13.5/11B-RE	PG13.5	PG11	6.5	9	22
JX-PG16/13.5A-RE	JX-PG16/13.5B-RE	PG16	PG13.5	6.5	9.5	24
JX-PG21/16A-RE	JX-PG21/16B-RE	PG21	PG16	7.5	10	30
JX-PG29/21A-RE	JX-PG29/21B-RE	PG29	PG21	8	11.5	40
JX-PG36/29A-RE	JX-PG36/29B-RE	PG36	PG29	9	12.5	50
JX-PG42/36A-RE	JX-PG42/36B-RE	PG42	PG36	10	14	57
JX-PG48/42A-RE	JX-PG48/42B-RE	PG48	PG42	10	14	64
JX-NPT1/2-NPT3/8A-RE	JX-NPT1/2-NPT3/8B-RE	NPT1/2 "	NPT3/8 "	6.5	9	24
JX-NPT3/4-NPT1/2A-RE	JX-NPT3/4-NPT1/2B-RE	NPT3/4 "	NPT1/2 "	7.5	10	30
JX-NPT1-NPT3/4A-RE	JX-NPT1-NPT3/4B-RE	NPT1 "	NPT3/4 "	8	11.5	40
JX-NPT1-1/4-NPT1A-RE	JX-NPT1-1/4-NPT1B-RE	NPT1-1/4 "	NPT1 "	9	12.5	50

小螺纹转大螺纹型 Adaptor

产品材质: 以优质黄铜镀镍/不锈钢304/316L制成

产品用途: 此产品可将不同的螺纹外径尺寸进行自由转换; 可根据客户要求定制,

生产不同螺纹长度及其他不同螺纹之间的转换。

产品形状: 六角形或圆形

Material: Brass with nickel plated/SS304/SS316L

Ambient temperature: -40°C~100°C, temporary: to 120°C

Function: Change Smaller Thread to Larger thread.

Application: It provides a means of connection between cable entry devices and equipment having dissimilar threads.

Accessories: Locknut, Sealing Washer



圆形系列产品编号 Circle series Code	六角系列产品编号 Hexagon series	规格 Size		螺纹长度 Thread Length GL(mm)	高度 Height (h)mm	六角尺寸 Hexagon sizemm
		外螺纹 Outer Thread	内螺纹 Inner Thread			
JX-M12/16A-EN	JX-M12/16B-EN	M12×1.5	M16×1.5	6	8.5	18
JX-M16/20A-EN	JX-M16/20B-EN	M16×1.5	M20×1.5	6.5	9	24
JX-M20/25A-EN	JX-M20/25B-EN	M20×1.5	M25×1.5	7.5	10	30
JX-M25/32A-EN	JX-M25/32B-EN	M25×1.5	M32×1.5	8	11.5	39
JX-M32/40A-EN	JX-M32/40B-EN	M32×1.5	M40×1.5	9	12.5	43
JX-M40/50A-EN	JX-M40/50B-EN	M40×1.5	M50×1.5	10	14	57
JX-M50/63A-EN	JX-M50/63B-EN	M50×1.5	M63×1.5	10	14	64
JX-PG7/9A-EN	JX-PG7/9B-EN	PG7	PG9	6	8.5	17
JX-PG9/11A-EN	JX-PG9/11B-EN	PG9	PG11	6.5	8.5	20
JX-PG11/13.5A-EN	JX-PG11/13.5B-EN	PG11	PG13.5	6.5	9	22
JX-PG13.5/16A-EN	JX-PG13.5/16B-EN	PG13.5	PG16	6.5	9.5	24
JX-PG16/21A-EN	JX-PG16/21B-EN	PG16	PG21	7.5	10	30
JX-PG21/29A-EN	JX-PG21/29B-EN	PG21	PG29	8	11.5	39
JX-PG29/36A-EN	JX-PG29/36B-EN	PG29	PG36	9	12.5	50
JX-PG36/42A-EN	JX-PG36/42B-EN	PG36	PG42	10	14	57
JX-PG42/48A-EN	JX-PG42/48B-EN	PG42	PG48	10	14	64
JX-NPT3/8-NPT1/2A-EN	JX-NPT3/8-NPT1/2B-EN	NPT3/8 "	NPT1/2 "	6.5	9	24
JX-NPT1/2-NPT3/4A-EN	JX-NPT1/2-NPT3/4B-EN	NPT1/2 "	NPT3/4 "	7.5	10	30
JX-NPT3/4-NPT1A-EN	JX-NPT3/4-NPT1B-EN	NPT3/4 "	NPT1 "	8	11.5	39
JX-NPT1-NPT1-1/4A-EN	JX-NPT1-NPT1-1/4B-EN	NPT1 "	NPT1-1/4 "	9	12.5	50

材质: 黄铜镀镍/不锈钢304/316L

应用: 螺纹连接或机板开孔螺母固定

Material: Brass, nickel plated/SS304/SS316L

Function: For using most electrical fittings.



产品编号 Code	螺纹规格 Thread AG	厚度(mm) Thickness	扳手径(mm) Spanner size	产品编号 Code	螺纹规格 Thread AG	厚度(mm) Thickness	扳手径(mm) Spanner size
JX-M12-ML	M12	3	14	JX-PG7-ML	PG7	3	14
JX-M14-ML	M14	3	17	JX-PG9-ML	PG9	3	17
JX-M16-ML	M16	3	18	JX-PG11-ML	PG11	3	20
JX-M18-ML	M18	3	20	JX-PG13.5-ML	PG13.5	3	22
JX-M20-ML	M20	3	22	JX-PG16-ML	PG16	3.2	24
JX-M22-ML	M22	3.2	24	JX-PG19-ML	PG19	3.5	27
JX-M24-ML	M24	3.5	27	JX-PG21-ML	PG21	4	30
JX-M25-ML	M25	3.5	27	JX-PG25-ML	PG25	4	35
JX-M27-ML	M27	4	30	JX-PG29-ML	PG29	4	40
JX-M28-ML	M28	4	30	JX-PG36-ML	PG36	5.5	50
JX-M30-ML	M30	4	32	JX-PG42-ML	PG42	6	57
JX-M32-ML	M32	4	35	JX-PG48-ML	PG48	6.5	64
JX-M33-ML	M33	4	35	JX-PG63-ML	PG63	8.5	77
JX-M36-ML	M36	4	40	JX-G1/4-ML	G1/4	3	14
JX-M37-ML	M37	4	40	JX-G3/8-ML	G3/8	3	18
JX-M40-ML	M40	4.5	45	JX-G1/2-ML	G1/2	3	22
JX-M42-ML	M42	5	45	JX-G3/4-ML	G3/4	4	30
JX-M47-ML	M47	5.5	50	JX-G1-ML	G1	4	40
JX-M48-ML	M48	5.5	52	JX-G1-1/4-ML	G1-1/4	5.5	50
JX-M50-ML	M50	5.5	55	JX-G1-1/2-ML	G1-1/2	5.5	57
JX-M54-ML	M54	5.5	57	JX-G2-ML	G2	6	64
JX-M56-ML	M56	5.5	59	JX-G2-1/2-ML	G2-1/2	8.5	77
JX-M60-ML	M60	6	64	JX-G3-ML	G3	9	94
JX-M63-ML	M63	6	68	JX-NPT1/4-ML	NPT1/4	3	14
JX-M64-ML	M64	6	68	JX-NPT3/8-ML	NPT3/8	3	18
JX-M72-ML	M72	8.5	77	JX-NPT1/2-ML	NPT1/2	3	22
JX-M75-ML	M75	8.5	77	JX-NPT3/4-ML	NPT3/4	4	30
JX-M80-ML	M80	9	88	JX-NPT1-ML	NPT1	4	40
JX-M88-ML	M88	9	94	JX-NPT1-1/4-ML	NPT1-1/4	5.5	50
JX-M100-ML	M100	9	110	JX-NPT1-1/2-ML	NPT1-1/2	5.5	57
				JX-NPT2-ML	NPT2	6	64
				JX-NPT2-1/2-ML	NPT2-1/2	8.5	77
				JX-NPT3-ML	NPT3	9	94

材质: 黄铜镀镍/不锈钢304/316L
应用: 螺纹连接或机板开孔螺母固定

Material: Brass, nickel plated/SS304/SS316L
Function: For using most electrical fittings.



产品编号 Code	螺纹规格 Thread AG	厚度(mm) Thickness	扳手径(mm) Spanner size	产品编号 Code	螺纹规格 Thread AG	厚度(mm) Thickness	扳手径(mm) Spanner size
JX-M12-MLE	M12	3	14	JX-PG7-MLE	PG7	3	14
JX-M14-MLE	M14	3	17	JX-PG9-MLE	PG9	3	17
JX-M16-MLE	M16	3	18	JX-PG11-MLE	PG11	3	20
JX-M18-MLE	M18	3	20	JX-PG13.5-MLE	PG13.5	3	22
JX-M20-MLE	M20	3	22	JX-PG16-MLE	PG16	3.2	24
JX-M22-MLE	M22	3.2	24	JX-PG19-MLE	PG19	3.5	27
JX-M24-MLE	M24	3.5	27	JX-PG21-MLE	PG21	4	30
JX-M24-MLE	M25	3.5	27	JX-PG25-MLE	PG25	4	35
JX-M25-MLE	M27	4	30	JX-PG29-MLE	PG29	4	40
JX-M27-MLE	M28	4	30	JX-PG36-MLE	PG36	5.5	50
JX-M28-MLE	M30	4	32	JX-PG42-MLE	PG42	6	57
JX-M30-MLE	M32	4	35	JX-PG48-MLE	PG48	6.5	64
JX-M32-MLE	M33	4	35	JX-PG63-MLE	PG63	8.5	77
JX-M33-MLE	M36	4	40	JX-G1/4-MLE	G1/4	3	14
JX-M36-MLE	M37	4	40	JX-G3/8-MLE	G3/8	3	18
JX-M37-MLE	M40	4.5	45	JX-G1/2-MLE	G1/2	3	22
JX-M40-MLE	M42	5	45	JX-G3/4-MLE	G3/4	4	30
JX-M40-MLE	M47	5.5	50	JX-G1-MLE	G1	4	40
JX-M42-MLE	M48	5.5	52	JX-G1-1/4-MLE	G1-1/4	5.5	50
JX-M47-MLE	M50	5.5	55	JX-G1-1/2-MLE	G1-1/2	5.5	57
JX-M48-MLE	M54	5.5	57	JX-G2-MLE	G2	6	64
JX-M50-MLE	M56	5.5	59	JX-G2-1/2-MLE	G2-1/2	8.5	77
JX-M54-MLE	M60	6	64	JX-G3-MLE	G3	9	94
JX-M56-MLE	M63	6	68	JX-NPT1/4-MLE	NPT1/4	3	14
JX-M60-MLE	M64	6	68	JX-NPT3/8-MLE	NPT3/8	3	18
JX-M63-MLE	M72	8.5	77	JX-NPT1/2-MLE	NPT1/2	3	22
JX-M64-MLE	M75	8.5	77	JX-NPT3/4-MLE	NPT3/4	4	30
JX-M64-MLE	M80	9	88	JX-NPT1-MLE	NPT1	4	40
JX-M72-MLE	M88	9	94	JX-NPT1-1/4-MLE	NPT1-1/4	5.5	50
JX-M75-MLE	M100	9	110	JX-NPT1-1/2-MLE	NPT1-1/2	5.5	57
JX-M80-MLE				JX-NPT2-MLE	NPT2	6	64
JX-M88-MLE				JX-NPT2-1/2-MLE	NPT2-1/2	8.5	77
JX-M100-MLE				JX-NPT3-MLE	NPT3	9	94

JIS 日式系列 JIS standard type



材质:黄铜镀铬

接头标准:日式

螺纹:PF

产品认证:欧洲CE认证, 欧洲REACH认证

应用范围:仪表, 船舶, 机械, 电气, 交通, 医药, 油田, 电缆固定用

备注:可接受特殊规格定做业务, 欢迎来电来函垂询.

Material: Brass,chromium plated

Type:JIS Standard

Entry Thread: PF

Approvals:CE,REACH

Application: For use all types of unarmoured cables.

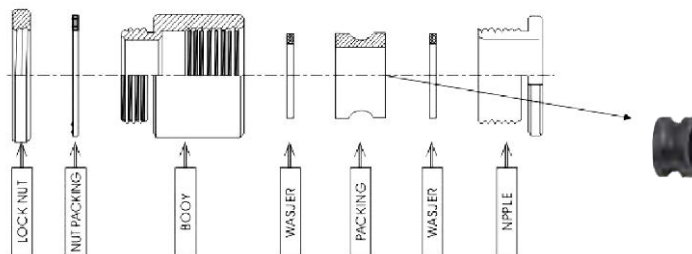
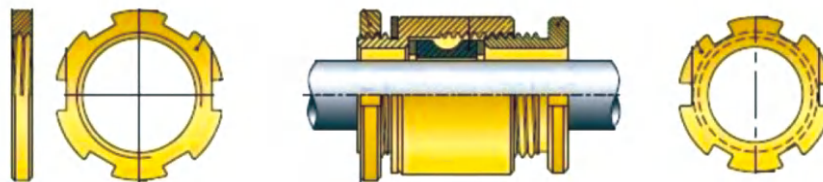

JIS 日式系列 JIS standard type

产品编号 Code	规格 Gland size	螺纹规格 Thread AG	夹紧件类型 Packing type	适用电缆 cable range(mm)	螺纹长度 Thread lengthGL (mm)	机板口径 Mounting hole diameter (mm)
JX-JIS10A	JIS-10	3/8"	A	6-7	11	18
JX-JIS10B			B	7-8		
JX-JIS15A	JIS-15	1/2"	A	8-9	11	22
JX-JIS15B			B	9-10		
JX-JIS15C			C	9-11		
JX-JIS20A	JIS-20	3/4"	A	11-12	11	27
JX-JIS20B			B	12-13		
JX-JIS20C			C	12-15		
JX-JIS25A	JIS-25	1"	A	15-16	11	34
JX-JIS25B			B	16-18		
JX-JIS25C			C	16-20		
JX-JIS30A	JIS-30	1-1/4"	A	20-22	12	43
JX-JIS30B			B	22-24		
JX-JIS30C			C	22-26		
JX-JIS35A	JIS-35	1-1/2"	A	26-28	12	49
JX-JIS35B			B	28-30		
JX-JIS35C			C	26-30		
JX-JIS40A	IS-40		A	30-32		
JX-JIS40B			B	32-34		
JX-JIS40C			C	30-34		
JX-JIS45A	JIS-45	2"	A	34-36	12	61
JX-JIS45B			B	36-38		
JX-JIS45C			C	36-40		
JX-JIS50A	JIS-50		A	40-42		
JX-JIS50B			B	42-44		
JX-JIS50C			C	40-44		
JX-JIS55A	JIS-55	2-1/2"	A	44-46	12	76
JX-JIS55B			B	46-48		
JX-JIS55C			C	46-50		
JX-JIS60A	JIS-60		A	50-52		
JX-JIS60B			B	52-54		
JX-JIS60C			C	52-56		
JX-JIS65A	JIS-65		A	56-58		
JX-JIS65B			B	58-60		
JX-JIS70A	JIS-70	3"	A	60-62	14	89
JX-JIS70B			B	62-64		
JX-JIS75A	JIS-75		A	64-66		
JX-JIS75B			B	66-70		

防爆电缆防水接头

Explosion-proof Cable Gland

材质: 黄铜镀镍/不锈钢304/316L

表面: 镀镍、钝化

密封件: 硅橡胶、氯丁橡胶

防爆标志: Exd IIC GB

阻燃等级: V0(UL94)

防护等级: IP66-10巴压力(旋紧部件)

环境温度: 静态-60°C~+100°C短时120°C, 动态-20°C~+80°C短时100°C不含卤化物

环境场合: 高温、恶劣环境

Material: Brass,nickel plated / SS304/SS316L

Surface treatment: nickel plating, passivation

Sealing materials: silastic, Neoprene

Explosion-proof mark: ExdIIC GB

Fireproof classification: V0(UL94)

Protection grade: IP66-10 bars,(screwed-on part)

Ambient temperature: Static from -60°C to 100°C, short time 120°C

Dynamic from -20°C to 80°C, short time 100°C Without halide

Environmental conditions: high-temperature and harsh environment



JX-1单密封、防爆格兰 JX-1 single seal, explosion-proof Cable Gland



铠装电缆接头,又称接地式屏蔽接头,通俗些讲是铠装电缆也就是地埋的电力电缆,动力线传输电能电缆和设备作为连接点的常见的工业产品,主要是通过铠装电缆接头使铠装电缆接地和设备连接时起到更好的屏蔽干扰效果,铠装电缆接头在铠装电缆使用上是一种非常常见的铠装电缆连接头。

Armored cable connector, also known as ground shield connector, more commonly said is armored cable that is buried power cables, power line transmission cables and equipment as a common connection point industry

应用特性:

1. 高危场所下保持其固有的机械特性;
2. 针对铠装电缆设计,不论是钢丝铠、编织铠、夹套铠都能快速安装;
3. 适用于重载场所,高密封、高抗拉,双层加固,单层铠装紧固,有效提供产品使用寿命;

功能特性:

1. 实现快速有效的紧固及密封;
2. 适用于先铠夹紧后密封,使得防爆性能更加优越;
3. 多使用于防爆设备、马达、电气箱体,其双层的紧固密封,单层的铠甲紧固,更加牢靠,更具备较高承载力及高密封性能。

Features:

1. Maintain inherent mechanical properties in high-risk locations.
2. For armored cable design, whether it is steel wire armored, woven armored, jacket armored can be quickly installed;
3. Suitable for heavy duty places, high sealing, high tensile, double-layer reinforcement, single-layer armored fastening, effectively provide product service life;

Features:

1. Fast and effective fastening and sealing.
2. Suitable for pre-sheathed clamping and sealing, making explosion-proof performance more superior;
3. Used in explosion-proof equipment, motor, electrical box, its double-layer tight seal, single-layer armor tight, more reliable, more with a higher load-bearing capacity and high sealing performance.

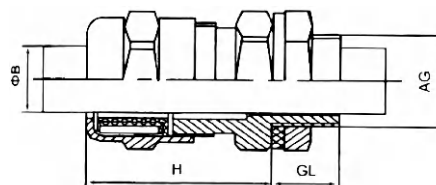

JX-1单密封、防爆格兰 JX-1 single seal, explosion-proof Cable Gland

型号规格(公制螺纹) Thread(Metric)		型号规格(英制/美制) Thread(NPT/G)			适用电缆范围 Cable range		Hmm	Lmm	六角尺寸 Hexagonal size	
Thread	M系列编号 Metric Series Code	Thread	NPT系列编号 NPT Series Code	G系列编号 G Series Code	B mm	A mm			边 Across flats	对角 Across corners
M16*1.5	JX-08-M16	3/8"	JX-08-NPT3/8	JX-08-G3/8	5-8	3-6	30	12	24	28
	JX-10-M16		JX-10-NPT3/8	JX-10-G3/8	6-10	4-8	30	12	24	28
M20*1.5	JX-14-M20	1/2"	JX-14-NPT1/2	JX-14-G1/2	9-14	6-11	30	12	24	28
	JX-16-M20		JX-16-NPT1/2	JX-16-G1/2	10-16	7-12	30	12	24	28
	JX-18-M20		JX-18-NPT1/2	JX-18-G1/2	13-18	9-14	32	12	30	35
M25*1.5	JX-21-M25	3/4"	JX-21-NPT3/4	JX-21-G3/4	15-21	11-17	35	13	36	42
	JX-24-M25		JX-24-NPT3/4	JX-24-G3/4	17-24	13-20	35	13	40	47
M32*1.5	JX-28-M32	1"	JX-28-NPT1	JX-28-G1	20-28	16-23	39	15	46	53
	JX-K2-M32		JX-32-NPT1	JX-32-G1	23-32	18-26	39	15	46	53
M40*1.5	JX-35-M40	1 1/4"	JX-35-NPT1 1/4	JX-35-G1 1/4	26-35	21-29	43	15	55	64
	JX-38-M40		JX-38-NPT1 1/4	JX-38-G1 1/4	31-38	25-32	43	15	55	64
M50*1.5	JX-41-M50	1 1/2"	JX-41-NPT1 1/2	JX-41-G1 1/2	34-41	28-35	48	15	65	75
	JX-44-M50		JX-44-NPT1 1/2	JX-44-G1 1/2	37-44	31-38	48	15	65	75
M63*1.5	JX-50-M63	2"	JX-50-NPT2	JX-50-G2	40-50	33-43	53	16	80	92
	JX-55-M63		JX-55-NPT2	JX-55-G2	43-55	36-47	53	16	80	92
M75*1.5	JX-63-M75	2 1/2"	JX-63-NPT2 1/2	JX-63-G2	50-63	42-53	58	16	96	111
	JX-68-M75		JX-68-NPT2 1/2	JX-68-G2 1/2	54-68	45-58	58	16	96	111
M88*2	JX-72-M88	3"	JX-72-NPT3	JX-72-G3	62-72	52-62	64	18	114	134
	JX-79-M88		JX-79-NPT3	JX-79-G3	67-79	56-67	64	18	114	134
M110*2	JX-89-M110	4"	JX-89-NPT4	JX-89-G4	78-89	65-75	70	18	128	148
	JX-105-M110		JX-105-NPT4	JX-105-G4	38-104.5	74-91	70	18	138	148

JX-2双密封、铠装防爆填料函 JX-2 Double Seal, Armored Cable Gland



产品型号 Model	JX-4防爆填料函选择表 JX-4 Explosion proof cable gland specifications												
	入口螺纹尺寸 Inlet thread size(AG)		电缆验收细节 Cable acceptance detail							最大长度 max. length (H)	GL	六角尺寸 Six angle size	
			内鞘/芯线 Inner sheath / core line			电缆外径 Cable outside diameter(B)		钢缆铠装带式/编织 Armored cable/betrils				对边 on the edge	对角 Diagonal
	公制 Metric	NPT.G	芯线上最大 Core line max	内大内销 inner sheath	最大芯线度 Max core line	最小 min.	最大 max.	方向1 Direction 1	方向2 Direction 2				
JX-2-EX-12	M20×1.5	1/2"	9	10.0	6	5.5	12.0	0.9/1.25	0/0.7	65.5	15	24.0	27.7
JX-2-EX-16	M20×1.5	1/2"	9	10.0	6	9.5	16.0	0.9/1.25	0/0.7	65.5	15	24.0	27.7
JX-2-EX-20.5	M20×1.5	1/2"-3/4"	11.2	12.5	10	12.5	20.5	0.9/1.25	0/0.7	67.5	15	30.0	34.6
JX-2-EX-26	M25×1.5	3/4"-1"	16.3	18.4	21	16.9	26.0	1.25/1.6	0/0.7	71.4	15	36.0	41.6
JX-2-EX-33	M32×1.5	1"-1 1/4"	22	24.7	42	22.0	33.0	1.6/2.0	0/0.7	76.0	15	46.0	53.1
JX-2-EX-41	M40×1.5	1 1/4"-1 1/2"	26.5	29.7	60	28.0	41.0	1.8/2.5	0/0.7	78.2	15	55.0	63.5
JX-2-EX-52.6	M50×1.5	1 1/2"-2"	37.2	41.7	80	36.0	52.6	1.8/2.5	0/1.0	91.0	15	65.0	75.1
JX-2-EX-65.3	M63×1.5	2"-2 1/2"	47.6	53.5	100	46.0	65.3	1.8/2.5	0/1.0	98.0	15	80.0	92.4
JX-2-EX-78	M75×2.0	2 1/2"-3"	60	65.3/66.2	120	57.0	78.0	1.8/2.5	0/1.0	102.0	15	95.0	109.6

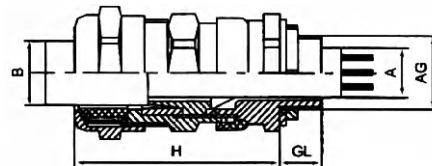

材质:黄铜镀镍/不锈钢304/316L

表面:镀镍、钝化

密封件:硅橡胶、氯丁橡胶

防爆标志:Exd IIC GB

阻燃等级:VO(UL94)

防护等级:IP66-10巴压力(旋紧部件)

环境温度:静态-60°C~+100°C短时120°C, 动态-20°C~+80°C短时100°C不含卤化物

环境场合:高温、恶劣

Material: Brass,nickel plated / SS304/SS316L

Surface treatment: nickel plating, passivation

Sealing materials: silastic, Neoprene

Explosion-proof mark: ExdIIC GB

Fireproof classification: vO(UL94)

Protection grade: IP66-10 bars,(screwed-on part)

Ambient temperature: Static from -60°C to 100°C, short time 120°C

Dynamic from -20°C to 80°C, short time 100°C Without halide

Environmental conditions: high-temperature and atrocious

JX-3系列防爆电缆夹紧密封接头 JX-3 series explosion-proof Cable Gland



产品编码 Code	公制螺纹 Metric threads(G)	英制螺纹 Inch screw threads(G)	电缆外径Outer diameter of cable (mm)		螺纹长度L1 Thread length (mm)	长度L length (mm)	长度L2 length (mm)	防爆标志 Ex-mark	防护等级 Protection level
			出线Outlet A mm	进线Incoming line B mm					
JX-3-EX-15A	M16*1.5	-	10	8-15	15	68	85	Exd IIC Gb	IP66
JX-3-EX-15B	M20*1.5	G1/2	10	8-15	15	68	85		
JX-3-EX-20	M25*1.5	G3/4	16	10-20	15	72	87		
JX-3-EX-25	M32*1.5	G1	20	13-25	17	77	92		
JX-3-EX-33	M40*1.5	G1 1/4	28	19-31	17	77	95		
JX-3-EX-41	M50*1.5	G1 1/2	36	22-40	17	95	100		
JX-3-EX-50	M63*1.5	G2	43	28-50	17	99	110		
JX-3-EX-64	M75*1.5	G2 1/2	55	32-60	17	113	127		
JX-3-EX-74A	M88*1.5	G3S	70	38-78	18	113	127		
JX-3-EX-74B	M90*1.5	G3	70	45-93	18	127	137		
JX-3-EX-90	M100*1.5	G4S	95	45-93	18	127	137		
JX-3-EX-103	M110*1.5	G4	95	55-103	18	127	137		

1. 材质:黄铜镀镍不锈钢304/316L
 2. 电缆采用填料密封;
 3. 具有快捷安装、安全可靠、防护性能好等特点;
 4. 适用于夹持和固定各种类型的铠装电缆。
1. Material: Brass,nickel plated / SS304 / SS316L
- 2.cable with packing seal;
- 3.with quick installation, safety, reliability,and other characteristics of good protection;
- 4.suitable for clamping and fixing various types of armored cable.

- 1.螺母 2..密封圈 3.入口接体 4.防爆衬套 5.中接体 6.罩圈
 - 7.锥度套 8.垫片 9.密封圈 10.压紧螺母 11.铠装电缆
- 1 nut 2 sealing ring 3 inlet connecting body
4 explosion proof bushing 5 middle connecting body
6 cover ring 7 taper sleeve 8 gasket 9 seal ring 10 nut
11 armored cable
- 注:JX-5、6型不带罩圈6,
Note: JX-5, type 6 does not cover ring 6.

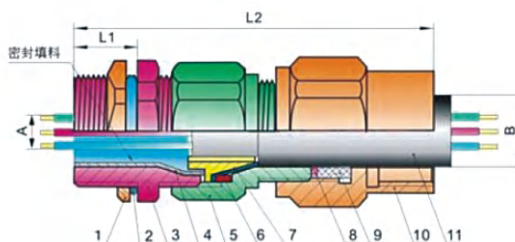

JX-4系列防爆电缆夹紧密封接头 JX-4 series explosion-proof Cable Gland



规格 AG Thread	A端管螺纹 A end pipe thread	电缆外径 Outer diameter of cable (mm)	C(mm)	防爆标志 Ex-mark	防护等级 Protection level
JX-4-EX-10	G1/2 M20X1.5	5-12	63	Exd IIC Gb	IP66
JX-4-EX-14	G3/4 M25X1.5	5-16	64		
JX-4-EX-18	G1 M32X1.5	10-24	74		
JX-4-EX-26	G1 1/4 M40X1.5	15-28	84		
JX-4-EX-30	G1 1/2 M50X1.5	18-35	86		
JX-4-EX-42	G2 M63X1.5	23-45	86		
JX-4-EX-55	G2 1/2 M75X1.5	35-60	100		
JX-4-EX-65	G3 M88X1.5	40-70	100		
JX-4-EX-80	G4 M110X1.5	50-90	100		

注:以上仅列举采用管螺纹规格, 螺纹规格为公制或NPT均可制作, 可提供钢管布线

Note: the above is only used for the specification of pipe thread, thread specification for metric or NPT can be produced.

采用优质黄铜或不锈钢制作, 采用机械式电缆夹紧装置。

Made of high quality brass or stainless steel, using mechanical cable clamping device.

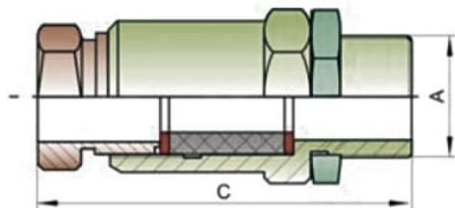

JX-6系列防爆电缆夹紧密封接头 JX-6 series Explosion-proof Cable Gland

双密封 Double compression



1. 材质:黄铜镀镍/不锈钢304/316L;
2. 电缆采用填料密封;
3. 具有快捷安装、安全可靠、防护性能好等特点;
4. 适用于夹持和固定各种类型的铠装电缆。

1. Material: Brass, nickel plated/SS304/SS316L
2. cable with packing seal;
3. with quick installation, safety, reliability, and other characteristics of good protection;
4. suitable for clamping and fixing various types of armored cable.

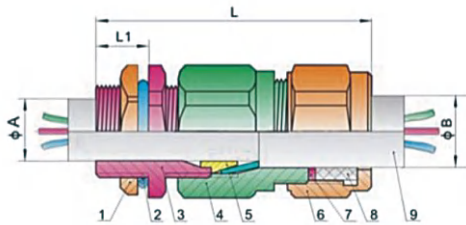

- 1 螺母 2 密封圈 3 入口接体 4 中接体 5 锥度套
- 6 压紧螺母 7 垫片 8 密封圈 9 铠装电缆
- 1 nut 2 sealing ring 3 inlet connecting body
- 4 middle connecting body 5 taper sleeve
- 6 taper nut 7 gasket 8 sealing ring 9 armored cable

产品编号 Code	公制螺纹 Metric thread (M)	英制螺纹 Inch screw threads(G)	NPT美制螺纹 (NPT)thread	电缆外径Outer diameter of cable		螺纹长度L1 Thread length (mm)	长度L length (mm)	防爆标志 Ex-mark	防护等级 Protection level
				出线Outlet Amm	进线Incoming ling B mm				
JX-6-EX-16	M16×1.5	-	-	9	5-15	16	72	Exd IIC Gb	IP66
JX-6-EX-20	M20×1.5	G1/2	NPT 1/2	9	5-15	16	72		
JX-6-EX-25	M25×1.5	G3/4	NPT 3/4	15	8-20	16	72		
JX-6-EX-32	M32×1.5	G1	NPT 1	19	10-25	18	81		
JX-6-EX-40	M40×1.5	G1 1/4	NPT 1 1/4	27	12-30	20	94		
JX-6-EX-50	M50×1.5	G1 1/2	NPT 1 1/2	35	14-38	20	96		
JX-6-EX-63	M63×1.5	G2	NPT 2	42	20-48	20	99		
JX-6-EX-75	M75×1.5	G2 1/2	NPT 2 1/2	52	24-58	22	110		
JX-6-EX-88	M88×1.5	G3S	NPT 3S	65	30-70	22	115		
JX-6-EX-90	M90×1.5	G3	NPT 3	65	30-70	22	115		
JX-6-EX-100	M100×1.5	G4S	NPT 4S	86	45-102	23	121		
JX-6-EX-110	M110×1.5	G4	NPT 4	90	45-102	23	121		

JX-6系列防爆电缆夹紧密封接头 JX-6 series Explosion-proof Cable Gland

单密封 Single compression



1. 材质:黄铜镀镍/不锈钢304/316L;
2. 电缆采用填料密封;
3. 具有快捷安装、安全可靠、防护性能好等特点;
4. 适用于夹持和固定各种类型的铠装电缆。

1. Material: Brass, nickel plated/SS304/SS316L
2. cable with packing seal;
3. with quick installation, safety, reliability, and other characteristics of good protection;
4. suitable for clamping and fixing various types of armored cable.

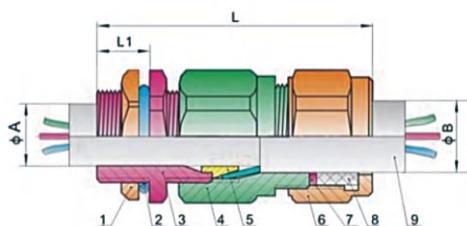

1. 螺母 2. 密封圈 3. 入口接体 4. 中接体 5. 锥度套
 6. 压紧螺母 7. 垫片 8. 密封圈 9. 铠装电缆
- 1 nut 2 sealing ring 3 inlet connecting body
4 middle connecting body 5 taper sleeve
6 taper nut 7 gasket 8 sealing ring 9 armored cable

产品编号 Code	公制螺纹 Metric thread (M)	英制螺纹 Inch screw threads(G)	NPT美制螺纹 (NPT)thread	电缆外径Outer diameter of cable		螺纹长度L1 Thread length (mm)	长度L length (mm)	防爆标志 Ex-mark	防护等级 Protection level
				出线Outlet Amm	进线Incoming ling B mm				
JX-6-EX-16	M16×1.5	-	-	9	5-15	16	68	Exd IIC Gb	IP66
JX-6-EX-20	M20×1.5	G1/2	NPT 1/2	9	5-15	16	68		
JX-6-EX-25	M25×1.5	G3/4	NPT 3/4	15	8-20	16	68		
JX-6-EX-32	M32×1.5	G1	NPT 1	19	10-25	18	76.8		
JX-6-EX-40	M40×1.5	G1 1/4	NPT 1 1/4	27	12-30	20	89		
JX-6-EX-50	M50×1.5	G1 1/2	NPT 1 1/2	35	14-38	20	93		
JX-6-EX-63	M63×1.5	G2	NPT 2	42	20-48	20	94		
JX-6-EX-75	M75×1.5	G2 1/2	NPT 2 1/2	52	24-58	22	105		
JX-6-EX-88	M88×1.5	G3S	NPT 3S	65	30-70	22	115		
JX-6-EX-90	M90×1.5	G3	NPT 3	65	30-70	22	115		
JX-6-EX-100	M100×1.5	G4S	NPT 4S	86	45-102	23	120		
JX-6-EX-110	M110×1.5	G4	NPT 4	90	45-102	23	120		

TJ夹紧式 TJ Clamping type

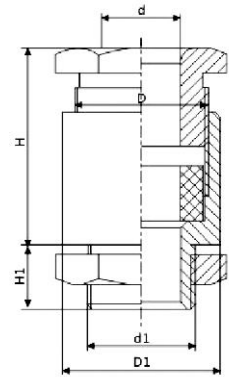

产品材质: D,D1部位均采用黄铜镀铬制成, 夹紧圈采用丁腈橡胶(NBR)制成。

防护等级: 在规定的卡口范围内, 使用橡胶垫片旋紧迫紧头, 达到IP54。

工作温度: 静态: 零下40度--110度, 最高可达120度 动态: 零下20--80度, 最高100度

产品认证: IP68、ISO9001、TUV

应用范围: 仪表, 船舶, 机械, 电气, 交通, 医药, 油田, 电缆固定用

备注: 可接受特殊规格定做业务, 欢迎来电来函垂询。

Product material: D,D1 parts are made of brass chrome plated, the clamping ring is made of NBR.

Protection level: within the specified bayonet range, the rubber gasket is used to rotate the pressing head, reaching IP54.

Operating temperature: static: -40C --110°C, maximum 120 C; dynamic: -20°C --80°C, maximum 100°C

Product certification: IP68, ISO9001, TUV

Application: instrument, ship, machinery, electrical, transportation, medicine, oil field, cable fixing

Remark: can accept the special specification to make to order the business, welcome to call the letter to design to inquire.

产品编号 Code	规格 Gland size	d(mm)	D(mm)	d1(mm)	D1(mm)	H(mm)	H1(mm)	适用电缆 cable range(mm)
JX-TJ8	TJ-8	8	M16*1	M14*1	20	32	9	5-7
JX-TJ13	TJ-13	13	M20*1	M18*1	24	35	10	6-12
JX-TJ16	TJ-16	16	M27*1.5	M22*1.5	31.5	40	12	11-15
JX-TJ19	TJ-19	19	M30*1.5	M27*1.5	34.5	42	12	14-18
JX-TJ24	TJ-24	24	M35*1.5	M30*1.5	39.6	44	12	17-23
JX-TJ28	TJ-28	28	M42*2	M36*1.5	46.5	46	15	22-27
JX-TJ34	TJ-34	34	M47*2	M42*2	54	49	15	26-33
JX-TJ42	TJ-42	42	M55*2	M52*2	62	54	15	32-41
JX-TJ50	TJ-50	50	M62*2	M58*2	68.5	56	15	40-49
JX-TJ58	TJ-58	58	M71*2	M68*2	77.5	56	20	48-57

船用填料函 Marine Cable Gland



产品材质: D部位采用黄铜制成, D1部位采用优质钢材制成, 夹紧圈采用丁晴橡胶(NBR)制成。

防护等级: 在规定的卡口范围内, 使用橡胶垫片旋紧迫紧头, 达到IP54。

工作温度: 静态: 零下40°C--110°C, 最高可达120°C 动态: 零下20度--80°C, 最高100°C

产品认证: 欧洲CE认证 产品特性: 填料函是一种高品质电缆的防爆附件, 装在电缆端口与防爆电器设备的连接处, 起引入电缆、固定位置并达到密封、隔爆作用, 具有隔爆性能优越、结构安全可靠、安装简单方便、防护等级高等优点 应用范围: 仪表, 船舶, 机械, 电气, 交通, 医药, 油田, 电缆固定用 备注: 可根据钢板厚度需要焊接部分可加长, 另特殊规格可定做。

Material: D part is made of brass while D1 part is made of steel and the clamping part is made of NBR
Protection degree: IP54

Temperature Resistance: -40°C to 110°C Approval: CE Features; Marine cable gland is a high quality cable accessories which is installed in the connections of explosion-proof electrical equipment and cable port, with the advantages of superior performance of flameproof, safe and reliable structure, easy installation and high protection degree.

Application: Can be used in meter, machines transportation, medicine, and all types of unarmoured marine electric cable fittings.

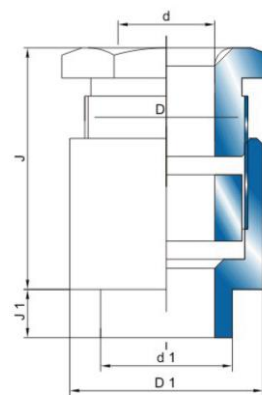

产品编号 Code	规格 Gland size	d(mm)	D(mm)	d1(mm)	D1(mm)	H(mm)	H1(mm)	适用电缆 cable range(mm)
JX-TJ8	TJ-8	8	M16*1	M13	20	32	3	5-7
JX-TJ13	TJ-13	13	M20*1	M17	24	35	8	6-12
JX-TJ16	TJ-16	16	M27*1.5	M22	32	40	8	11-15
JX-TJ19	TJ-19	19	M30*1.5	M24	35	42	8	14-18
JX-TJ24	TJ-24	24	M35*1.5	M30	41	44	8	17-23
JX-TJ28	TJ-28	28	M42*2	M35	49	46	8	22-27
JX-TJ34	TJ-34	34	M47*2	M42	53	49	8	26-33
JX-TJ42	TJ-42	42	M55*2	M50	60	54	8	32-41
JX-TJ50	TJ-50	50	M62*2	M58	69	56	8	40-49
JX-TJ58	TJ-58	58	M71*2	M66	80	56	8	48-57



接地片 Earth tag

规格 Specifications			尺寸 Size(mm)			厚度 Thickness(mm)
M	G	NPT	A	B	H	
M20	G1/2	NPT1/2	20.9	7	53.4	1
M25	G3/4	NPT3/4	25.9	7	59.4	1
M32	G1	NPT1	32.9	12.9	76.9	1.5
M40	G1 1/4	NPT1 1/4	40.9	14	88.6	1.5
M50	G1 1/2	NPT1 1/2	50.9	14	111	1.5
M63	G2	NPT2	63.9	14	128.4	1.5
M75	G2 1/2	NPT2 1/2	75.8	19.9	151.7	1.5
M90	G3	NPT3	90	20	182	1.5
M100	G3 1/2	NPT3 1/2	101.5	20	194	1.5

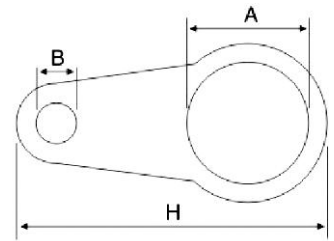

PVC护套 PVC Shroud

规格 Specifications			尺寸 Size(mm)		订货号 Order No.
M	G	NPT	ΦA	L	
M20	G1/2	NPT1/2	26.8	80	JX-PVC01
M20	G1/2	NPT1/2	27	58	JX-PVC02
M25	G3/4	NPT3/4	33	62	JX-PVC03
M25	G3/4	NPT3/4	34	85	JX-PVC04
M32	G1	NPT1	38	80	JX-PVC05
M32	G1	NPT1	40	91	JX-PVC06
M40	G1 1/4	NPT1 1/4	48.5	90	JX-PVC07
M40	G1 1/4	NPT1 1/4	51	105	JX-PVC08
M50	G1 1/2	NPT1 1/2	58.5	90	JX-PVC09
M50	G1 1/2	NPT1 1/2	60.5	120	JX-PVC10
M63	G2	NPT2	71.5	100	JX-PVC11
M63	G2	NPT2	73	160	JX-PVC12
M88	G3	NPT3	108	120	JX-PVC13

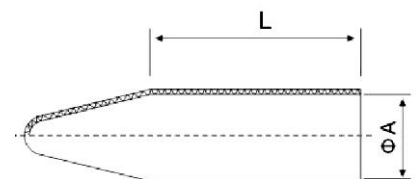

防水透气阀

Waterproof Breathable Vent Plug

材质: 不锈钢、铜镀镍、铝材、尼龙塑料

保护功能: 防水时DETH到3-5M, O形圈可达IP68防水等级: 抗振动和冲击测试 IEC- 60077-1999, 符合ROHS根据

Material: Stainless Steel, Nybn Pa6 Brass nickel plated or Aluminum Matehal

Protection: The Deth of waterproof to 3-5M, The O-ring up to Ip68

Waterproof level: Anti-vibration and shock tested IEC- 60077-1999, according with ROHS

颜色: 灰色白色和黑色的颜色。

温度: -40°C~+120°C, 短时可达+150°C

认证: ROHS, CE

气流: 325毫升/分钟(0.07条)

入水压力: >5巴

Color: Grey white and black color.

Temperature: -40°C to +120°C, Short time up to +150°C

Certificate: ROHS、CE

Airflow: 325ml/min (0.07 bar)

Water entry pressure: > 5bar

Function:

1. Waterproof and dustproof;
2. Vent, protect the inside equipment operation normally and long in the serious environment;
3. Heat dissipation, replace or assist in heat sink to lower inside temperature.
4. Prolong the product's service life.

功能:

- 1.防水防尘;
- 2.通风口, 通常和长期保护内部设备运行在恶劣的环境;



铜镀镍透气阀 CE ROHS IP67-69 Brass Vent plug

规格 Spec	透气量 Air permeability	螺纹长度 Thread length	总长度 Total length	螺纹直径 Thread diameter	扳手径 spanner
M5×0.8	≥1.2L/mim/cm ² @70mbar	7mm	15mm	5mm	10mm
M6×1	≥1.2L/mim/cm ² @70mbar	7mm	15mm	6mm	10mm
M8×1.25	≥1.2L/mim/cm ² @70mbar	7mm	13mm	8mm	12mm
M12×1.5	≥1.2L/mim/cm ² @70mbar	8mm	17mm	12mm	16mm
M12×1.5	≥1.2L/mim/cm ² @70mbar	10mm	18mm	12mm	17mm
M16×1.5	≥1.2L/mim/cm ² @70mbar	10mm	19.5mm	16mm	20mm
M20×1.5	≥1.2L/mim/cm ² @70mbar	10mm	19.5mm	20mm	22mm

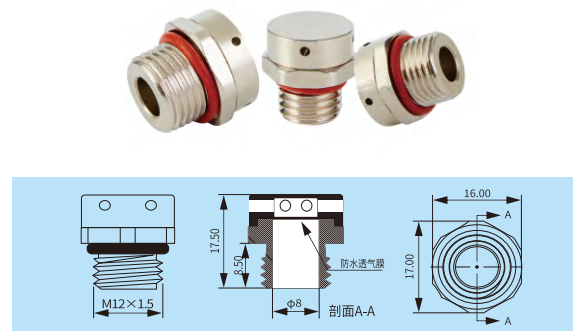

铝合金透气阀 CE ROHS IP67-69 Aluminum Vent plug

规格 Spec	透气量 Air permeability	螺纹长度 Thread length	总长度 Total length	螺纹直径 Thread diameter	扳手径 spanner
M20×1.5	≥1.2L/mim/cm ² @70mbar	10mm	19.5mm	20mm	22mm
M24×1.5	≥1.2L/mim/cm ² @70mbar	8mm	23mm	24mm	30mm
M25×1.5	≥1.2L/mim/cm ² @70mbar	8mm	23mm	25mm	30mm
G3/8	≥1.2L/mim/cm ² @70mbar	10mm	20mm	16.6mm	22mm
G1/4	≥1.2L/mim/cm ² @70mbar	7mm	15mm	13.3mm	17mm

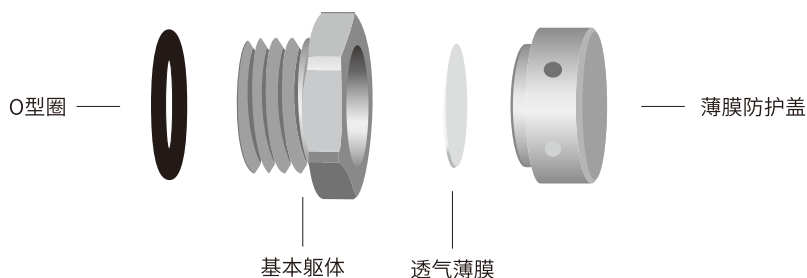
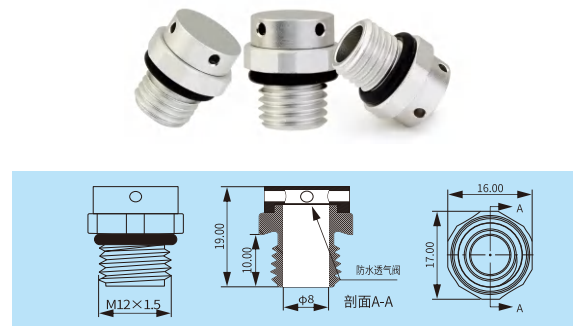

不锈钢透气阀 CE ROHS IP67-69 Stainless steel Vent plug

规格 Spec	透气量 Air permeability	螺纹长度 Thread length	总长度 Total length	螺纹直径 Thread diameter	扳手径 spanner
M5×0.8	≥1.2L/mim/cm ² @70mbar	7mm	15mm	5mm	10mm
M6×1	≥1.2L/mim/cm ² @70mbar	7mm	15mm	6mm	10mm
M8×1.25	≥1.2L/mim/cm ² @70mbar	7mm	16mm	8mm	14mm
M10×1	≥1.2L/mim/cm ² @70mbar	8mm	16mm	10mm	17mm
M10×1.5	≥1.2L/mim/cm ² @70mbar	8mm	16mm	10mm	17mm
M12×1.5	≥1.2L/mim/cm ² @70mbar	7mm	15mm	12mm	17mm
M12×1.5	≥1.2L/mim/cm ² @70mbar	10mm	18mm	12mm	17mm
M15×1.5	≥1.2L/mim/cm ² @70mbar	10mm	19.5mm	15mm	22mm
M16×1.5	≥1.2L/mim/cm ² @70mbar	10mm	19.5mm	16mm	22mm
M20×1.5	≥1.2L/mim/cm ² @70mbar	10mm	19.5mm	20mm	22mm
M24×1.5	≥1.2L/mim/cm ² @70mbar	8mm	23mm	24mm	30mm
M25×1.5	≥1.2L/mim/cm ² @70mbar	8mm	23mm	25mm	30mm
G3/8	≥1.2L/mim/cm ² @70mbar	10mm	20mm	16.6mm	22mm
G1/4	≥1.2L/mim/cm ² @70mbar	7mm	15mm	13.3mm	17mm

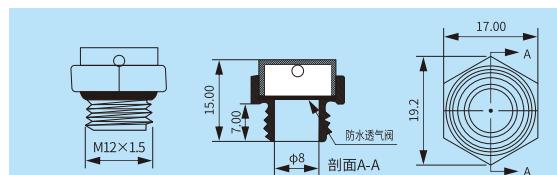

塑料透气阀 CE ROHS IP67-69 Nylon Vent plug

规格 Spec	透气量 Air permeability	螺纹长度 Thread length	总长度 Total length	螺纹直径 Thread diameter	扳手径 spanner
M5×0.8	≥1.2L/mim/cm ² @70mbar	7mm	13mm	5mm	12mm
M6×1	≥1.2L/mim/cm ² @70mbar	7mm	13mm	6mm	12mm
M8×1.25	≥1.2L/mim/cm ² @70mbar	10mm	18mm	8mm	17mm
M10×1.5	≥1.2L/mim/cm ² @70mbar	10mm	18mm	10mm	17mm
M12×1	≥1.2L/mim/cm ² @70mbar	10mm	16mm	12mm	16mm
M12×1.5	≥1.2L/mim/cm ² @70mbar	10mm	18mm	12mm	17mm
M12×1.5	≥1.2L/mim/cm ² @70mbar	10mm	16mm	12mm	16mm
M16×1.5	≥1.2L/mim/cm ² @70mbar	10mm	19.5mm	16mm	22mm
M20×1.5	≥1.2L/mim/cm ² @70mbar	10mm	18mm	20mm	27mm
M24×1.5	≥1.2L/mim/cm ² @70mbar	15mm	24mm	24mm	36mm
M40×1.5	≥1.2L/mim/cm ² @70mbar	15mm	24mm	40mm	56mm

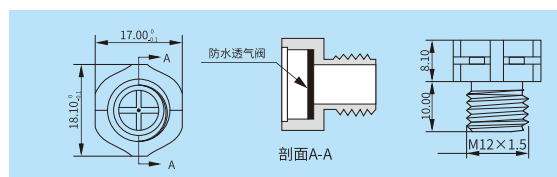

尼龙电缆防水接头

Nylon Cable Gland

螺牙规格:公制牙(Metric)、PG牙、G(PF/BSP/PS)牙、NPT牙。

产品材质:A.C.F部分采用尼龙PA6

B.D部分采用三元乙丙耐候橡胶制成;(可定制耐寒、耐高温橡胶;耐高酸碱、耐化学与抗腐蚀橡胶)。

保护等级:IP68-10

工作温度:静态-40°C至100°C,或瞬间可耐热至120°C;动态-20°C至80°C,或瞬间可耐热至100°C。

产品特性:特殊夹紧爪与夹紧圈之设计,夹紧电缆范围大,抗拉力特强,可防水、防尘、抗盐、耐弱酸、酒精、油、油脂及一般溶剂。

颜色种类:黑色、灰色,其它颜色可定做。

注:特殊规格需要请联系工厂

Thread:Metric,PG,G(PF),and NPT thread.

Material:PA6

EPDM rubber for B.D parts ;

(Accept to make super rubber:resist high temperature rubber,resist strongacid/alkali,etc).

Protection degree:IP68-10 Bar

Working temperature:-40°C to 100C in static state,or instaneous heat resistance up to 120°C;-20°C to 80°C in dynamic state,or instantaneous heat resistance up to 100°C.

Features:The claws and seals of excellent design,sealing nut haca a 'click 'sound and re-open,can hold cable firmly and have a wider cable range.Resistant to salt water,weak acid,alcohol,oil,grease and common solvency.Colours:Black RAL(9005), Grey (RAL7035) other color available upon request.

Note:Special size and type,please contact us



公制螺纹M型系列 Metric thread type 美制螺纹NPT型系列 NPT thread type

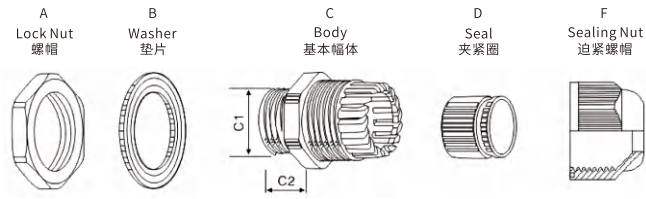
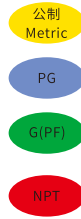

产品编号 Code	螺牙规格 Thread	电缆范围 Cable Range Φ(mm)	螺纹外径 Thread O.D. C1(mm)	螺纹长度 Thread Length C2(mm)	扳手径 Spanner Size A&F(mm)
JX-NLM8-UN	M8×1.25	2-4.8	8	7.5	13/12
JX-NLM10-UN	M10×1.5	3-6	10	8	15/13
JX-NLM12A-UN	M12×1.5	3-6.5	12	8.5	18/15
JX-NLM12B-UN		3-6.5	12	15	18/15
JX-NLM12C-UN		3-5.5	12	8.5	18/19
JX-NLM12D-UN		4-8	12	8.5	18/19
JX-NLM12E-UN		3-5.5	12	15	18/19
JX-NLM12F-UN		4-8	12	15	18/19
JX-NLM16A-UN		M16×1.5	4-8	16	10
JX-NLM16B-UN	4-8		16	15	22/19
JX-NLM16C-UN	5-10		16	10	22/22
JX-NLM16D-UN	5-10		16	15	22/22
JX-NLM18A-UN	M18×1.5	5-10	18	10	24/22
JX-NLM18B-UN		5-10	18	15	24/22
JX-NLM20A-UN	M20×1.5	6-12.5	20	10	27/24
JX-NLM20B-UN		8.5-14	20	11	27/27
JX-NLM20C-UN		8.5-14	20	15	27/27
JX-NLM22-UN	M22×1.5	8.5-14	22	11	27/27
JX-NLM24-UN	M24×1.5	8.5-14	24	11	27/27
JX-NLM25A-UN	M25×1.5	8.5-14	25	11.6	33/27
JX-NLM25B-UN		12.5-18	25	11.6	33/33
JX-NLM25C-UN		12.5-18	25	15	33/33
JX-NLM32A-UN	M32×1.5	14-22	32	15	41/42
JX-NLM32B-UN		17-25	32	15	41/42
JX-NLM36A-UN	M36×1.5	14-22	36	12	45/42
JX-NLM36B-UN		17-25	36	12	45/42
JX-NLM40-UN	M40×1.5	23-32	40	15	50/52
JX-NLM50-UN	M50×1.5	30-41	50	15	62/62
JX-NLM63-UN	M63×1.5	35-46	63	18	75/65

产品编号 Code	螺牙规格 Thread	电缆范围 Cable Range Φ(mm)	螺纹外径 Thread O.D. C1(mm)	螺纹长度 Thread Length C2(mm)	扳手径 Spanner Size A&F(mm)
JX-NLNPT1/4-UN	NPT1/4"	4-8	13.157	8.5	19
JX-NLNPT3/8-UN	NPT3/8"	5-10	16.662	10	22
JX-NLNPT1/2-UN	NPT1/2"	6-12.5	20.955	10	24
JX-NLNPT3/4-UN	NPT3/4"	12.5-18	26.441	15	33
JX-NLNPT1-UN	NPT1"	17-25	33.249	15	41
JX-NLNPT1 1/4A-UN	NPT1 1/4"	17-25.5	41.91	15	52
JX-NLNPT11/4B-UN		24-32	41.91	15	52

德制螺纹PG型系列PG thread type 管制螺纹G型系列Gthread type

产品编号 Code	螺牙规格 Thread	电缆范围 Cable Range Φ(mm)	螺纹外径 Thread O.D. C1(mm)	螺纹长度 Thread Length C2(mm)	扳手径 Spanner Size A&F(mm)
JX-NLPG7A-UN	PG7	3-6.5	12.5	8	17/15
JX-NLPG7B-UN		4-8	12.5	8	17/19
JX-NLPG7C-UN		4~8	12.5	15	17/19
JX-NLPG9A-UN	PG9	4-8	15.2	8.2	22/19
JX-NLPG9B-UN		4-8	15.2	15	22/19
JX-NLPG11A-UN	PG11	5-10	18.6	10	24/22
JX-NLPG11B-UN		5-10	18.6	15	24/22
JX-NLPG13.5A-UN	PG13.5	6-12.5	20.4	10	27/24
JX-NLPG13.5B-UN		6-12.5	20.4	15	27/24
JX-NLPG16A-UN	PG16	8.5-14	22.5	10.8	30/27
JX-NLPG16B-UN		8.5-14	22.5	15	30/27
JX-NLPG19A-UN	PG19	8.5-14	24	11	30/27
JX-NLPG19B-UN		8.5-14	24	15	30/27
JX-NLPG21A-UN	PG21	12.5-18	28.3	12	36/33
JX-NLPG21B-UN		12.5-18	28.3	15	36/33
JX-NLPG25A-UN	PG25	14-20	30	13	36/37
JX-NLPG25B-UN		14-20	30	15	36/37
JX-NLPG29A-UN	PG29	17-25	37	12	46/41
JX-NLPG29B-UN		17-25	37	15	46/41
JX-NLPG36-UN	PG36	24-32	47	14	57/52
JX-NLPG42-UN	PG42	30-41	54	15	64/62
JX-NLPG48-UN	PG48	35-45.5	59.3	18	70/65

产品编号 Code	螺牙规格 Thread	电缆范围 Cable Range Φ(mm)	螺纹外径 Thread O.D. C1(mm)	螺纹长度 Thread Length C2(mm)	扳手径 Spanner Size A&F(mm)
JX-NLG1/4-UN	G(PF)1/4"	4-8	13.157	8.5	19/19
JX-NLG3/8-UN	G(PF)3/8"	5-10	16.662	10	22/22
JX-NLG1/2-UN	G(PF)1/2"	6-12.5	20.955	10	27/24
JX-NLG3/4-UN	G(PF)3/4"	12.5-18	26.441	12	36/33
JX-NLG1-UN	G(PF)1"	17-25	33.249	15	46/41
JX-NLG1 1/4-UN	G(PF)1 1/4"	30-41	41.91	15	57/52
JX-NLG1 1/2-UN	G(PF)1 1/2"	25-32	48	15	60/62
JX-NLG2-UN	G(PF)2"	29-38	60	18	60/62

公制螺纹M型系列 Metric thread type 德制螺纹NPT型系列 NPT thread type

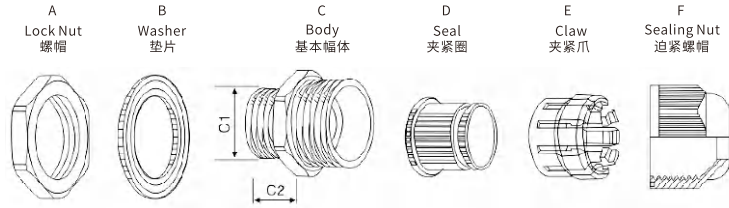

产品编号 Code	螺牙规格 Thread	电缆范围 Cable Range Φ(mm)	螺纹外径 Thread O.D. C1(mm)	螺纹长度 Thread Length C2(mm)	扳手径 Spanner Size A&F(mm)
JX-NLM12A-DS	M12×1.5	3-5.5	12	8.5	18/19
JX-NLM12B-DS		4.5-7.8	12	8.5	18/19
JX-NLM16A-DS	M16×1.5	4-8	16	10	22/19
JX-NLM16B-DS		4-8	16	15	22/19
JX-NLM16C-DS		6-10	16	10	22/22
JX-NLM16D-DS		6-10	16	15	22/22
JX-NLM20A-DS	M20×1.5	6-12.5	20	10	24/24
JX-NLM20B-DS		9-14	20	10	27/27
JX-NLM20C-DS		9-14	20	15	27/27
JX-NLM22-DS	M22×1.5	9-14	20	10	27/27
JX-NLM25A-DS	M25×1.5	10-16	25	10	33/33
JX-NLM25B-DS		13-18	25	10	33/33
JX-NLM25C-DS		10-16	25	15	33/33
JX-NLM25D-DS		13-18	25	15	33/33
JX-NLM32A-DS	M32×1.5	15-22	32	15	41/42
JX-NLM32B-DS		18-25	32	15	41/42
JX-NLM40-DS	M40×1.5	24-31	40	20	50/52
JX-NLM50-DS	M50×1.5	31-41	50	22	62/62
JX-NLM63-DS	M63×1.5	44-51	63	25	75/75
JX-NLM75-DS	M75×2.0	56-66	75	25	92/92
JX-NLM90-DS	M90×2.0	66-77	90	25	110/110

产品编号 Code	螺牙规格 Thread	电缆范围 Cable Range Φ(mm)	螺纹外径 Thread O.D. C1(mm)	螺纹长度 Thread Length C2(mm)	扳手径 Spanner Size A&F(mm)
JX-NLPG7-DS	PG7	4.5-7.8	12.5	8	17/19
JX-NLPG9-DS	PG9	4.5-7.8	15.2	8.2	22/19
JX-NLPG11-DS	PG11	6-10	18.6	10	24/22
JX-NLPG13.5-DS	PG13.5	7-12.5	20.4	10	27/24
JX-NLPG16-DS	PG16	9-14	22.5	10.8	30/27
JX-NLPG21-DS	PG21	13-18	28.3	12	36/33
JX-NLPG29-DS	PG29	18-25	37	12	46/41
JX-NLPG36-DS	PG36	24-31	47	14	57/52
JX-NLPG42-DS	PG42	31-41	54	15	64/62

管制螺纹G型系列 Gthread type



螺牙规格:公制牙 (Metric)、PG牙、G (PF/BSP/PS) 牙、NPT牙。

产品材质:A.C.E.F部分采用尼龙PA66

B.D部分采用三元乙丙耐候橡胶制成;(可定制耐寒、耐高温橡胶;耐高酸碱、耐化学与抗腐蚀橡胶)。

保护等级:IP68-10

工作温度:静态-40°C至100°C,或瞬间可耐热至120°C;动态-20°C至80°C,或瞬间可耐热至100°C。

产品特性:特殊夹紧爪与夹紧圈之设计,夹紧电缆范围大,抗拉力特强,可防水、防尘、抗盐、耐弱酸、酒精、油、油脂及一般溶剂。

颜色种类:黑色、灰色,其它颜色可定做。

注:特殊规格需要请联系工厂

Thread: Metric, PG, G (PF), and NPT thread.

Materials: Nylon PA66

EPDM rubber for B.D parts;

(Accept to make super rubber: resist high temperature rubber, resist strong acid/alkali, etc).

Protection degree: IP68-10 Bar

Working temperature: -40°C to 100°C in static state, or instantaneous heat resistance up to 120°C; -20°C to 80°C in dynamic state, or instantaneous heat resistance up to 100°C.

Features: The claws and seals of excellent design, sealing nut have a "click" sound and re-open, can hold cable firmly and have a wider cable range. Resistant to salt water, weak acid, alcohol, oil, grease and common solvency.

Colors: Black (RAL9005), Grey (RAL7035), other color available upon request.

Note: Special size and type, please contact us

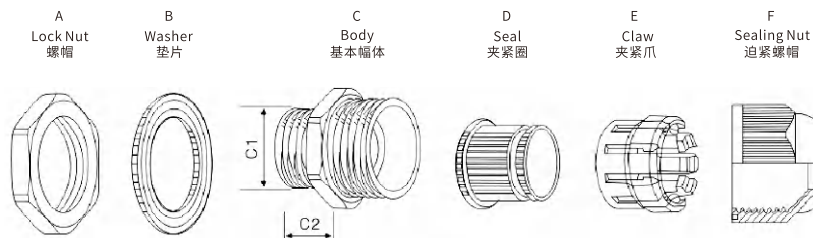
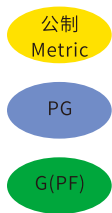

产品编号 Code	螺牙规格 Thread	电缆范围 Cable Range Φ(mm)	螺纹外径 Thread O.D. C1(mm)	螺纹长度 Thread Length C2(mm)	扳手径 Spanner Size A&F(mm)
JX-NLG1/4-DS	G(PF)1/4"	5-7.8	13.157	8.5	19/19
JX-NLG3/8-DS	G(PF)3/8"	6-10	16.662	10	22/22
JX-NLG1/2-DS	G(PF)1/2"	7-12.5	20.955	10	27/24
JX-NLG3/4-DS	G(PF)3/4"	12.5-18	26.441	12	36/33
JX-NLG1-DS	G(PF)1"	17-25	33.249	15	46/41
JX-NLG1 1/4-DS	G(PF)1 1/4"	24-32	41.91	15	57/52
JX-NLG1 1/2-DS	G(PF)1 1/2"	31-41	48	22	60/62
JX-NLG2-DS	G(PF)2"	44-51	60	26	72/65





NMGA

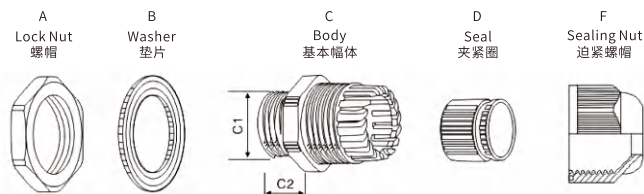





公制 Metric PG G(PF)



夹紧圈形状 Seal Holes	型号 Item No.	锁线范围 Cable Range φ(mm)	螺纹外径 Thread O.D. C1(mm)	螺纹长度 Thread Length C2(mm)	扳手径 Spanner Size A&F(mm)
	JX-NMA 12-H2-03	1.2-3	12	8.5	18/19
	JX-NMA 16-H2-04	1.5-4	16	15	22/22
	JX-NMA20-H2-06	3-6	20	15	27/27
	JX-NMA22-H2-06	3-6	22	10	27/27
	JX-NMA25-H2-6.5	3-6.5	25	15	33/33
	JX-NMA25-H2-08	4-8	25	15	33/33
	JX-NMA32-H2-10	5-10	32	15	41/42
	JX-NMA40-H2-13	7-13	40	20	50/52
	JX-NPGA7-H2-03	1.2-3	12.5	8.5	17/19
	JX-NPGA9-H2-03	1.2-3	15.2	8.5	22/19
	JX-NPGA11-H2-04	1.5-4	18.6	10	24/22
	JX-NPGA13.5-H2-05	2-5	20.4	10	27/24
	JX-NPGA16-H2-06	3-6	22.5	10.8	30/27
	JX-NPGA21-H2-6.5	3-6.5	28.3	12	36/33
	JX-NPGA21-H2-08	4-8	28.3	12	36/33
	JX-NPGA29-H2-10	6-10	37	12	46/41
	JX-NPGA36-H2-13	7-13	47	14	57/52
	JX-NGA1/4-H2-03	1.2-3	13.157	8	19/19
	JX-NGA3/8-H2-04	1.5-4	16.662	15	22/22
	JX-NGA 1/2-H2-06	3-6	20.995	15	27/27
	JX-NGA 1/2-H2-6.5	3-6.5	20.995	15	27/33
	JX-NGA 1/2-H2-08	4-8	20.995	15	27/33
	JX-NGA3/4-H2-6.5	3-6.5	26.441	15	36/33
	JX-NGA3/4-H2-08	4-8	26.441	15	36/33
	JX-NGA1 1/4-H2-13	7-13	41.91	16	57/52
	JX-NMA12-H3-2.6	1-2.6	12	8.5	18/19
	JX-NMA16-H3-04	1.5-4	16	15	22/22
	JX-NMA20S-H3-05	2-5	20	10	24/24
	JX-NMA20-H3-05	2-5	20	15	27/27
	JX-NMA22-H3-05	2-5	22	10	27/27
	JX-NMA25-H3-05	2-5	25	15	33/33
	JX-NMA25-H3-08	4-8	25	15	33/33
	JX-NMA32-H3-10	6-10	32	15	41/42
	JX-NMA40-H3-11	7-11	40	20	50/52
	JX-NMA50-H3-12	7-12	50	22	62/62
JX-NMA63-H3-13	8-13	63	25	75/75	

夹紧圈形状 Seal Holes	型号 Item No.	锁线范围 Cable Range φ(mm)	螺纹外径 Thread O.D. C1(mm)	螺纹长度 Thread Length C2(mm)	扳手径 Spanner Size A&F(mm)
	JX-NPGA7-H3-2.6	1-2.6	12.5	8.5	17/19
	JX-NPGA9-H3-2.6	1-2.6	15.2	8.5	22/19
	JX-NPGA11-H3-04	1.5-4	18.6	10	24/22
	JX-NPGA13.5-H3-05	2-5	20.4	10	27/24
	JX-NPGA16-H3-05	2-5	22.5	10.8	30/27
	JX-NPGA21-H3-05	2-5	28.3	12	36/33
	JX-NPGA21-H3-08	4-8	28.3	12	36/33
	JX-NPGA29-H3-10	6-10	37	12	46/41
	JX-NPGA36-H3-11	7-11	47	14	57/52
	JX-NPGA42-H3-12	7-12	54	15	64/62
	JX-NPGA48-H3-13	8-13	59.3	18	70/65
	JX-NGA1/4-H3-2.6	1-2.6	13.157	8	19/19
	JX-NGA3/8-H3-04	1.5-4	16.662	15	22/22
	JX-NGA1/2-H3-05	2-5	20.995	15	27/27
	JX-NGA1/2-H3-05	2-5	20.995	15	27/33
	JX-NGA1/2-H3-08	4-8	20.995	15	27/33
	JX-NGA3/4-H3-05	2-5	26.441	15	36/33
	JX-NGA3/4-H3-08	4-8	26.441	15	36/33
	JX-NGA1 1/4-H3-11	7-11	41.91	16	57/52
	JX-NGA1 1/2-H3-12	7-12	48	22	60/62
	JX-NMA 12H4-2.3	1-2.3	12	8.5	18/19
	JX-NMA 16-H4-3.2	1-3.2	16	15	22/22
	JX-NMA20S-H4-04	1.5-4	20	10	24/24
	JX-NMA20-H4-2.5	1-2.5	20	15	27/27
	JX-NMA20-H4-3.5	1-3.5	20	15	27/27
	JX-NMA20-H4-4.5	2-4.5	20	15	27/27
	JX-NMA22-H4-2.5	1-2.5	22	15	27/27
	JX-NMA22-H4-3.5	1-3.5	22	15	27/27
	JX-NMA22-H4-4.5	2-4.5	22	15	27/27
	JX-NMA25-H4-05	2-5	25	15	33/33
	JX-NMA25-H4-06	3-6	25	15	33/33
	JX-NMA25-H4-07	3-7	25	15	33/33
	JX-NMA25-H4-08	4-8	25	15	33/33
	JX-NMA25-H4-09	5-9	25	15	33/33
	JX-NMA2-H4-07	3-7	32	15	41/42
	JX-NMA32-H4-09	5-9	32	15	41/42
	JX-NMA40-H4-11	7-11	40	20	50/52
JX-NMA40-H4-12	7-12	40	20	50/52	

夹紧圈形状 Seal Holes	型号 Item No.	锁线范围 Cable Range Φ(mm)	螺纹外径 Thread O.D. C1(mm)	螺纹长度 Thread Length C2(mm)	扳手径 Spanner Size A&F(mm)
	JX-NPGA7-H4-2.3	1-2.3	12.5	8.5	17/19
	JX-NPGA9-H4-2.3	1-2.3	15.2	8.5	22/19
	JX-NPGA 11-H4-3.2	1-3.2	18.6	10	24/22
	JX-NPGA 13.5-H4-04	1.5-4	20.4	10	27/24
	JX-NPGA 16-H4-2.5	1-2.5	22.5	10.8	30/27
	JX-NPGA 16-H4-3.5	1-3.5	22.5	10.8	30/27
	JX-NPGA 16-H4-4.5	2-4.5	22.5	10.8	30/27
	JX-NPGA21-H4-05	2-5	28.3	12	36/33
	JX-NPGA21-H4-06	3-6	28.3	12	36/33
	JX-NPGA21-H4-07	3-7	28.3	12	36/33
	JX-NPGA21-H4-08	4-8	28.3	12	36/33
	JX-NPGA21-H4-09	5-9	28.3	12	36/33
	JX-NPGA29-H4-07	3-7	37	12	46/41
	JX-NPGA29-H4-09	5-9	37	12	46/41
	JX-NPGA36-H4-11	7-11	47	14	57/52
JX-NPGA36-H4-12	7-12	47	14	57/52	
	JX-NGA 1 /4-H4-2.3	1-2.3	13.157	8	19/19
	JX-NGA3/8-H4-3.2	1-3.2	16.662	15	22/22
	JX-NGA 1 /2-H4-2.5	1-2.5	20.995	15	27/27
	JX-NGA 1 /2-H4-3.5	1-3.5	20.995	15	27/27
	JX-NGA 1 /2-H4-4.5	2-4.5	20.995	15	27/27
	JX-NGA 1 /2-H4-05	2-5	20.995	15	27/33
	JX-NGA 1 /2-H4-06	3-6	20.995	15	27/33
	JX-NGA 1 /2-H4-07	3-7	20.995	15	27/33
	JX-NGA 1 /2-H4-08	4-8	20.995	15	27/33
	JX-NGA 1 /2-H4-09	5-9	20.995	15	27/33
	JX-NGA3/4-H4-05	2-5	26.441	15	36/33
	JX-NGA/4-H4-06	3-6	26.441	15	36/33
	JX-NGA3/4-H4-07	3-7	26.441	15	36/33
	JX-NGA3/4-H4-08	4-8	26.441	15	36/33
	JX-NGA3/4-H4-09	5-9	26.441	15	36/33
	JX-NGA1 1/4-H4-11	7-11	41.91	16	57/52
	JX-NGA1 1/4-H4-12	7-12	41.91	16	57/52

夹紧圈形状 Seal Holes	型号 Item No.	锁线范围 Cable Range φ(mm)	螺纹外径 Thread O.D. C1(mm)	螺纹长度 Thread Length C2(mm)	扳手径 Spanner Size A&F(mm)
	JX-NMA20-H5-03	1-3	20	15	27/27
	JX-NMA22-H5-03	1-3	22	10	27/27
	JX-NMA25-H5-06	3-6	25	15	33/33
	JX-NMA32-H5-08	4-8	32	15	41/42
	JX-NPGA 16-H5-03	1-3	22.5	10.8	30/27
	JX-NPGA21-H5-06	3-6	28.3	12	36/33
	JX-NPGA29-H5-08	4-8	37	12	46/41
	JX-NGA 1/2-H5-03	1-3	20.995	15	27/27
	JX-NGA 1/2-H5-06	3-6	20.995	15	27/33
	JX-NGA3/4-H5-06	3-6	26.441	15	33/33
	JX-NMA16A-H6-2.1	1-2.1	16	15	22/22
	JX-NMA25A-H6-5.3	2-5.3	25	15	33/33
	JX-NMA32A-H6-5.5	2-5.5	32	15	41/42
	JX-NMA32A-H6-07	3-7	32	15	41/42
	JX-NMA63A-H6-12	7-12	63	25	75/75
	JX-NPGA11-H6-2.1	1-2.1	18.6	10	24/22
	JX-NPGA21-H6-5.3	2-5.3	28.3	12	36/33
	JX-NPGA29-H6-5.5	2-5.5	37	12	46/41
	JX-NPGA29-H6-07	3-7	37	12	46/41
	JX-NPGA48-H6-12	7-12	59.3	18	70/65
	JX-NGA3/8-H6-2.1	1-2.1	16.662	15	22/22
	JX-NGA 1/2-H6-5.3	2-5.3	20.995	15	27/33
	JX-NGA3/4-H6-5.3	2-5.3	26.441	15	33/33
	JX-NGA2-H6-12	7-12	60	25	75/75
	JX-NMA25-H7-4.3	2-4.3	25	15	33/33
	JX-NPGA21-H7-4.3	2-4.3	28.3	12	36/33
	JX-NGA 1/2-H7-4.3	2-4.3	20.995	15	27/33
	JX-NGA3/4-H7-4.3	2-4.3	26.441	15	33/33
	JX-NMA25-H8-04	1.5-4	25	15	33/33
	JX-NPGA21-H8-04	1.5-4	28.3	12	36/33
	JX-NGA 1/2-H8-04	1.5-4	20.995	15	27/33
	JX-NGA3/4-H8-04	1.5-4	26.441	15	33/33
	JX-NMA 10-0306	03*06	10	8	15/13
	JX-NMA25-0614	06*14	25	15	33/33
	JX-NMA32-0519	05*19	32	15	41/42



产品材质: 尼龙PA66, 丁腈橡胶

螺纹规格: 公制(Metric), 德制(PG), 英制(G), 美制(NPT)。

工作温度: 静态-40°C至100°C, 瞬时耐热至120°C, 动态-20°C至80°C, 瞬时耐热至100°C。

产品特性: 特殊的夹紧爪与橡胶件设计, 夹紧范围大, 抗拉力特强, 可防水, 防尘, 防盐, 耐酸碱, 酒精, 油脂及一般溶剂。

颜色种类: 黑色、灰色, 特殊颜色(白色、红色、蓝色、深灰色)可定做。

Material: Nylon PA66, NBR

Thead specification: Metric, PG, G, NPT.

Working temperature: -40°C to 100°C in static state, instantaneous heat resistance up to 120°C, -20°C to 80°C in dynamic state, instantaneous heat resistance up to 100°C.

Characteristics: Special design of clamping dia and rubber part, large range in clamping cable, ultra-strong stretching resistance, waterproof, dustproof, and high ability to resist salt, acid, alkali, alcohol, grease and common solvent.

Color: Black, grey as special colors (white, red, blue, dark grey) that can be designed at request.

产品型号 Model	螺纹尺寸 Thread O.D. mm	开孔尺寸 Hole size (mm)	螺纹长度 Thread Length mm	壁厚 Body Thickness mm	适用电缆 Cable Range Φ (mm)	扳手尺寸 Spanner Size A&F (mm)
JX-PG7	12.5	Φ12.6-13	9	3	3.5~6.5	18/16
JX-PG9	15.2	Φ15.3-15.5	9	3	4~8	22/19
JX-PG11	18.6	Φ18.7-19	9	3	5~10	24/22
JX-PG13.5	20.4	Φ20.5-21	9	4	6~12	27/24
JX-PG16	22.5	Φ22.6-23	10	5	10~14	30/27
JX-PG19	24	Φ24.2-24.5	10	5	12~16	30/28
JX-PG21	28.3	Φ28.5-29	12	5	13~18	36/33
JX-PG25	30	Φ30.2-30.5	12	6	16~21	37/35
JX-PG29	37	Φ37.2-37.5	12	6	18~25	45/42
JX-PG36	47	Φ47.3-48	17	7	22~32	58/52
JX-PG42	54	Φ54.5-55	19	7	32~38	65/60
JX-PG48	59.3	Φ60-61	19	7	37~44	70/69
JX-PG63	71	Φ71.5-72	27	19	42~51	83/75



产品材质:尼龙PA66,丁腈橡胶。

螺纹规格:公制(Metric),德制(PG),英制(G),美制(NPT)。

工作温度:静态-40°C至100°C,瞬时耐热至120°C,动态-20°C至80°C,瞬时耐热至100°C。

产品特性:特殊的夹紧爪与橡胶件设计,夹紧范围大,抗拉力特强,可防水,防尘,

防盐,耐酸碱,酒精,油脂及一般溶剂。

颜色种类:黑色、灰色,特殊颜色(白色、红色、蓝色、深灰色)可定做。

Material: Nylon PA66, NBR

Thread specification: Metric, PG, G, NPT.

Working temperature: -40°C to 100°C in static state, instantaneous heat resistance up to 120°C, -20°C to 80°C in dynamic state, instantaneous heat resistance up to 100°C.

Characteristics: Special design of clamping dia and rubber part, large range in clamping cable, ultra-strong stretching resistance, waterproof, dustproof, and high ability to resist, salt, acid, alkali, alcohol, grease and common solvent.

Color: Black, grey as special colors (white, red, blue, dark grey) that can be designed at request.

产品型号 Model	螺纹尺寸 Thread O.D. mm	开孔尺寸 Hole size (mm)	螺纹长度 Thread Length mm	壁厚 Body Thickness mm	适用电缆 Cable Range Φ(mm)	扳手尺寸 Spanner Size A&F(mm)
JX-M12	M12×1.5	Φ12.2-12.5	9	3	3~6.5	18/16
JX-M16	M16×1.5	Φ16.2-16.5	9	3	4~8	22/19
JX-M18	M18×1.5	Φ18.2-18.5	9	3	5~10	24/22
JX-M20	M20×1.5	Φ20.2-20.5	9	5	6~12	27/24
JX-M22	M22×1.5	Φ22.2-22.5	10	5	10~14	30/27
JX-M24	M24×1.5	Φ24.2-24.5	10	5	12~15	33/28
JX-M25	M25×1.5	Φ25.2-25.5	10	5	13~15	33/28
JX-M25	M25×1.5	Φ25.2-25.5	12	5	13~18	33/30
JX-M25	M25×1.5	Φ25.2-25.5	12	5	9~16	33/33
JX-M27	M27×1.5	Φ27.2-27.5	12	5	13~18	35/33
JX-M30	M30×1.5	Φ30.2-30.5	12	6	16~21	37/37
JX-M32	M32×1.5	Φ32.2-32.5	12	6	16~21	39/35
JX-M36	M36×1.5	Φ36.2-37	12	6	18~25	45/42
JX-M40	M40×1.5	Φ40.2-41	17	7	22~30	52/52
JX-M50	M50×1.5	Φ50.5-51	19	10	32~38	60/60
JX-M63	M63×1.5	Φ63.5-64	19	10	37~44	74/69
JX-M72	M72×1.5	Φ72.5-73	27	10	45~50	88/78
JX-M75	M75X2	76	26	10	45-50	88/78
JX-M80	M80X2	81	28	11	60-70	90/97
JX-M88	M88X2	89	28	11	60-70	98/97
JX-M100	M100X2	102	29	11	80-90	110/115
JX-M114	M114X2	116	29	11	80-90	122/115



产品材质:尼龙PA66,丁腈橡胶。

螺纹规格:公制(Metric),德制(PG),英制(G),美制(NPT)。

工作温度:静态-40°C至100°C,瞬时耐热至120°C,动态-20°C至80°C,瞬时耐热至100°C。

产品特性:特殊的夹紧爪与橡胶件设计,夹紧范围大,抗拉力特强,可防水,防尘,防盐,耐酸碱,酒精,油脂及一般溶剂。

颜色种类:黑色、灰色,特殊颜色(白色、红色、蓝色、深灰色)可定做。

Material: Nylon PA66, NBR

Thread specification: Metric, PG, G, NPT.

Working temperature: -40°C to 100°C in static state, instantaneous heat resistance up to 120°C -20°C to 80°C in dynamic state, instantaneous heat resistance up to 100°C.

Characteristics: Special design of clamping dia and rubber part, large range in clamping cable, ultra-strong stretching resistance, waterproof, dustproof, and high ability to resist, salt, acid, alkali, alcohol, grease and common solvent.

Color: Black, grey as special colors (white, red, blue, dark grey) that can be designed at request.

JX-PG (加长) 系列 JX-PG Longer thread series

产品型号 Model	螺纹尺寸 Thread O.D. (mm)	开孔尺寸 Hole size (mm)	螺纹长度 Thread Length (mm)	壁厚 Body Thickness (mm)	适用电缆 Cable Range Φ(mm)	扳手尺寸 Spanner Size A&F(mm)
JX-PG7-L	12.5	Φ12.6-13	15	10	3~6.5	18/16
JX-PG7-L	12.5	Φ12.6-13	15	10	2~5	18/16
JX-PG9-L	15.2	Φ15.3-15.5	15	10	4~8	22/19
JX-PG9-L	15.2	Φ15.3-15.5	15	10	2~6	22/19
JX-PG11-L	18.6	Φ18.7-19	15	7-10	5~10	24/22
JX-PG11-L	18.6	Φ18.7-19	15	7-10	3~7	24/22
JX-PG13.5-L	20.4	Φ20.5-21	15	8-11	6~11	27/24
JX-PG13.5-L	20.4	Φ20.5-21	15	8-11	5~9	27/24
JX-PG1-L6	22.5	Φ22.6-23	15	11	10~14	30/27
JX-PG16-L	22.5	Φ22.6-23	15	11	7~12	30/27
JX-PG21-L	28.3	Φ28.5-29	15	11	13~18	36/33
JX-PG21-L	28.3	Φ28.5-29	15	11	9~16	36/33

JX-M (加长) 系列 JX-M Longer thread series

产品型号 Model	螺纹尺寸 Thread O.D. (mm)	开孔尺寸 Hole size (mm)	螺纹长度 Thread Length (mm)	壁厚 Body Thickness (mm)	适用电缆 Cable Range Φ(mm)	扳手尺寸 Spanner Size A&F(mm)
JX-M12-L	M12×1.5	Φ12.2-12.5	15	10	3-3.5	18/16
JX-M12-L	M12×1.5	Φ12.2-12.5	15	10	2-5	18/16
JX-M16-L	M16×1.5	Φ16.2-16.5	15	10	4-8	22/19
JX-M16-L	M16×1.5	Φ16.2-16.5	15	10	2-6	22/19
JX-M18-L	M18×1.5	Φ18.2-18.5	15	10	5-10	24/22
JX-M18-L	M18×1.5	Φ18.2-18.5	15	10	3-7	24/22
JX-M20-L	M20×1.5	Φ20.2-20.5	15	11	6-12	27/24
JX-M20-L	M20×1.5	Φ20.2-20.5	15	11	5-9	27/24
JX-M22-L	M22×1.5	Φ22.2-22.5	15	11	10-14	30/27
JX-M22-L	M22×1.5	Φ22.2-22.5	15	11	7-12	30/27
JX-M25-L	M25×1.5	Φ25.2-25.5	15	11	13-18	33/33
JX-M25-L	M25×1.5	Φ25.2-25.5	15	11	9-16	33/33
JX-M32-L	M32×1.5	Φ32.2-32.5	15	11	18-25	39/36
JX-M32-L	M32×1.5	Φ32.2-32.5	15	11	13-20	39/36



产品材质: 采用尼龙PA66

密封件: 丁腈橡胶 (NBR), 耐候橡胶 (EPDM)

工作温度: 静态-40°C至100°C, 瞬时耐热至120°C, 动态-20°C至80°C, 瞬间耐热至100°C

防护等级: IP68 (旋紧部位, 并使用O-密封圈)

颜色种类: 黑色 (RAL9005)、浅灰 (RAL7035), 特殊颜色可定做

Material: Nylon PA66

Weather strip: (NBR), (EPDM)

Working temperature: -40°C to 100°C in static state, or instantaneous heat resistance up to 120°C;

-20°C to 80°C in dynamic state, instantaneous heat resistance up to 100°C

Characteristics: IP68

Colours: Black (RAL9005), light gray (RAL7035), as well as special colors that can be designed at request.

JX-PG型 PG TYPE

产品型号 Model	适用电缆 Cable Range (mm)	螺纹长度 Thread Length GL(mm)	本体高度H Height (mm)	扳手直径 Spanner Size (mm)	螺纹外径 Thread O.D. AG(mm)	开孔尺寸 Panel Mounting Hole (mm)
JX-NLWPG9	4-8	8	37	19	15.2	15.2-15.5
JX-NLWPG11	5-10	8	39	22	18.6	18.6-18.9
JX-NLWPG13.5	6-12	9	43	24	20.4	20.4-20.7
JX-NLWPG16	10-14	10	48	27	22.5	22.5-22.8
JX-NLWPG21	13-18	11	56	33	28.3	28.3-28.6
JX-NLWPG29	18-25	11	68	41/42	37	37-37.3

JX-M型 M TYPE

产品型号 Model	适用电缆 Cable Range (mm)	螺纹长度 Thread Length GL(mm)	本体高度H Height (mm)	扳手直径 Spanner Size (mm)	螺纹外径 Thread O.D. AG(mm)	开孔尺寸 Panel Mounting Hole (mm)
JX-NLWM16×1.5	4-8	8	37	19	16	16-16.3
JX-NLWM18×1.5	5-10	8	39	22	18	18-16.3
JX-NLWM20×1.5	6-12	9	43	24	20	20-20.3
JX-NLWM22×1.5	10-14	10	48	27	22	22-22.3
JX-NLWM25×1.5	13-18	11	56	33	25	25-25.3
JX-NLWM32×1.5	18-25	11	68	41/42	32	32-32.3

快速防水连接器

Waterproof Connector series

防护等级:	IP68	Protection grade:	IP68
耐温性:	-40°C至+105°C	Temperature resistance:	-40°C to 105°C
存储温度:	常温	Storage temperature:	room temperature
主体材质:	PA66尼龙(阻燃)	Material:	Nylon PA66 (flame retardant)
O型圈材质:	硅胶(环保材质)	O-ring material:	silicone (environmental protection material)
适用电缆范围:	Φ3-6.5 Φ4-8 Φ7-10	Applicable cable scope:	Φ3-6.5 Φ4-8 Φ7-10
接线方式:	卡簧式、螺丝压接	Wiring method:	screw crimping spring thpe
导体材质:	59-1黄铜镀镍	Conductor material:	59-1 brass nickel plating
适用线平方数:	0.5~2.5mm ²	Applicable line square number:	0.5~2.5mm ²
测试电压:	2500V	Test voltage:	2500V
额定电压/电流:	400V/25A	Rated voltage/current:	400V/25A
阻燃等级:	UL-94V0	Flame retardant grade:	UL-94V0



JX-KCM16

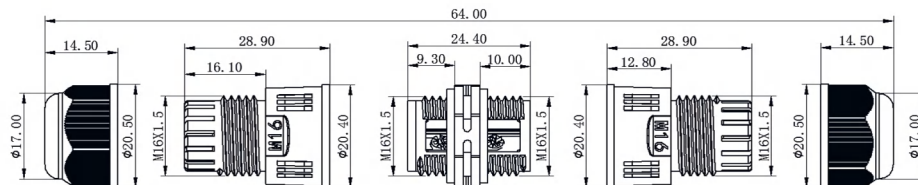

产品型号 Model	M16-01	M16-02	M16-03	M16-05	M16-06	M16-07
数量/袋 Quantity/bag	20	20	20	20	20	20
芯数 core	2芯 Core	2芯 Core	2芯 Core	3芯 Core	3芯 Core	3芯 Core
锁紧 Cable range(mm)	3-6.5	4-8	7-10	3-6.5	4-8	7-10
单个重量(g) Per Pcs weight (g)	17.2	17	16.2	19.4	18.8	18.2
一箱重量(kg) one carton weight (kg)	17.6	17.2	16.6	19.6	19	18.5

- 1、把电线插入铜件孔,然后扣好把子(如图)
 - 2、安装锁紧扭力为0.6~0.8N.m,切勿扭力过大,影响产品性能
 - 3、装配间隙应小于0.2mm,装配应紧密,不得有松动
 - 4、可选夹线胶塞规格(如图)
1. Insert the wire into the hole of the copper piece, then fasten the handle (as shown)
 2. Install the locking torque of 0.6-0.8 N. M, not too large torque, affect product performance
 3. Assembly gap should be less than 0.2 mm, assembly should be tight, not loose
 4. Optional wire clip plug specifications (as shown in Figure 2)



JX-KCM20

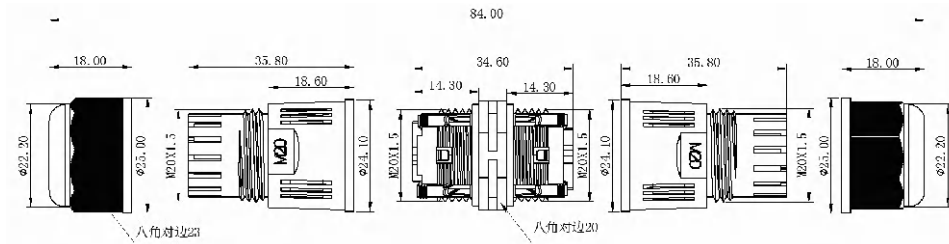

产品型号 Model	M20-02	M20-2	M20-3	M20-3
数量/袋 Quantity/bag	20	20	20	20
芯数 core	2芯 Core	2芯 Core	3芯 Core	3芯 Core
锁紧 Cable range(mm)	5-8	9-12	5-8	9-12
单个重量(g) Per Pcs weight (g)	22.7	22.7	22.7	22.7
一箱重量(kg) one carton weight (kg)	555	555	555	555

- | | |
|--|--|
| <ol style="list-style-type: none"> 1、把电线插入铜件孔,然后扣好把子(如图) 2、安装锁紧扭力为0.6~0.8N.m,切勿扭力过大,影响产品性能 3、装配间隙应小于0.2mm,装配应紧密,不得有松动 4、可选夹线胶塞规格(如图) | <ol style="list-style-type: none"> 1. Insert the wire into the hole of the copper piece, then fasten the handle (as shown) 2. Install the locking torque of 0.6-0.8 N. M, not too large torque, affect product performance 3. Assembly gap should be less than 0.2 mm, assembly should be tight, not loose 4. Optional wire clip plug specifications (as shown in Figure) |
|--|--|



JX-KCM25

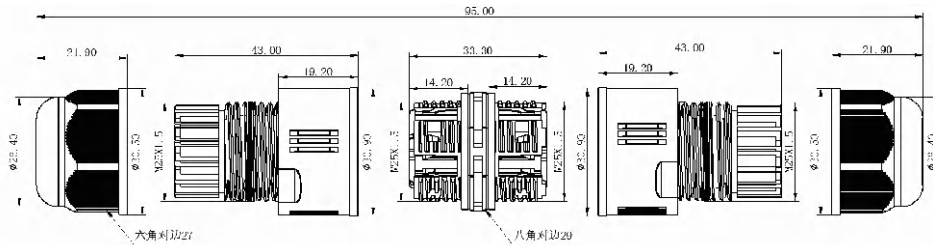

产品型号 Model	M25-02	M25-02	M25-02	M25-03	M25-03	M25-03	M25-04	M25-04	M25-04	M25-05	M25-05	M25-05
数量/袋 Quantity/bag	10	10	10	10	10	10	10	10	10	10	10	10
芯数 core	2芯 Core	2芯 Core	2芯 Core	3芯 Core	3芯 Core	3芯 Core	4芯 Core	4芯 Core	4芯 Core	5芯 Core	5芯 Core	5芯 Core
锁紧 Cable range(mm)	5-8	9-12	10-14	5-8	9-12	10-14	5-8	9-12	10-14	5-8	9-12	10-14
单个重量(g) Per Pcs weight (g)	44.5	44.5	44.5	44.5	44.5	44.5	44.5	44.5	44.5	44.5	44.5	44.5
一箱重量(kg) one carton weight (kg)	449	449	449	449	449	449	449	449	449	449	449	449

- 1、把电线插入铜件孔,然后扣好把子(如图)
 - 2、安装锁紧扭力为0.6~0.8N.m,切勿扭力过大,影响产品性能
 - 3、装配间隙应小于0.2mm,装配应紧密,不得有松动
 - 4、可选夹线胶塞规格(如图)
1. Insert the wire into the hole of the copper piece, then fasten the handle (as shown)
 2. Install the locking torque of 0.6-0.8 n. M, not too large torque, affect product performance
 3. Assembly gap should be less than 0.2 mm, assembly should be tight, not loose
 4. Optional wire clip plug specifications (as shown in Figure 2)



JX-XM25



产品型号 Model	M25-21 5-8	M25-22 9-12	M25-23 10-14	M25-24 5-8	M25-25 9-12	M25-26 10-14	M25-27 5-8	M25-28 9-12	M25-29 10-14	M25-30 5-8	M25-31 9-12	M25-32 10-14
数量/袋 Quantity/bag	10	10	10	10	10	10	10	10	10	10	10	10
芯数 core	2芯 Core	2芯 Core	2芯 Core	3芯 Core	3芯 Core	3芯 Core	4芯 Core	4芯 Core	4芯 Core	5芯 Core	5芯 Core	5芯 Core
锁紧 Cable range(mm)	5-8	9-12	10-14	5-8	9-12	10-14	5-8	9-12	10-14	5-8	9-12	10-14
单个重量(g) Per Pcs weight (g)	44.2	40.8	39.6	44.2	42.8	41.6	46.2	44.8	43.6	48.2	47	45.8
一箱重量(kg) one carton weight (kg)	16.3	15.8	15.4	17	16.6	16.1	17.7	17	16.8	18.5	18	17.6

- 1、把电线插入铜件孔,然后扣好把子(如图)
- 2、安装锁紧扭力为0.6~0.8N.m,切勿扭力过大,影响产品性能
- 3、装配间隙应小于0.2mm,装配应紧密,不得有松动
- 4、可选夹线胶塞规格(如图)

1. Insert the wire into the hole of the copper piece, then fasten the handle (as shown)
2. Install the locking torque of 0.6-0.8 N. M, not too large torque, affect product performance
3. Assembly gap should be less than 0.2 mm, assembly should be tight, not loose
4. Optional wire clip plug specifications (as shown in Figure)

防护等级: IP68
 耐温性: -40°C至+105°C
 存储温度: 常温
 主体材质: PA66尼龙(阻燃)
 O型圈材质: 硅胶(环保材质)
 适用电缆范围: Φ5-8 Φ9-12 Φ10-14
 接线方式: 螺丝压接
 导体材质: Y2紫铜镀镍+高品质不锈钢
 适用线平方数: 0.5~2.5mm²
 测试电压: 2500V
 额定电压/电流: 400V/25A
 阻燃等级: V0
 包装数量: 每包数量10 Pcs一箱数量36包
 纸箱外观尺寸:49CM*35CM*23CM

Protection Grade: IP68
 temperature resistance: -40°C to 105°C
 storage temperature: room temper
 main material: nylon PA66 (flame retardant)
 o-ring material: silicone (environmental protection material)
 applicable cable scope: Φ3-6.5 Φ9-12 Φ10-14
 wiring method: screw crimping
 conductor material: Y2 brass nickel plated high quality stainless steel
 Applicable Line Square number: 0.5~2.5mm²
 test voltage: 2500V
 rated voltage/current: 400V/25A
 flame retardant grade: V0
 package quantity: 10pcs per bag, 24 bags per carton,
 carton size: 49cm*35cm*23cm

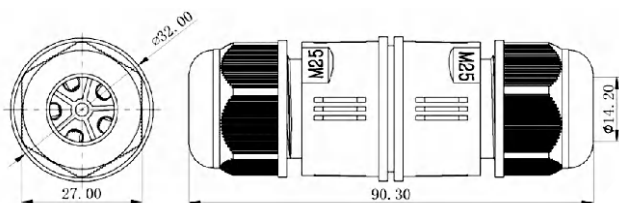

JX-ZXFTM25



产品型号 Model	FTM25-2 5-8	FTM25-22 9-12	FTM25-23 10-14	FTM25-24 5-8	FTM25-25 9-12	FTM25-26 10-14
数量/袋 Quantity/bag	10	10	10	10	10	10
芯数 core	2芯	2芯	2芯	3芯	3芯	3芯
锁紧 number lock	5-8	9-12	10-14	5-8	9-12	10-14
单个重量(g) Per Pcs weight (g)	44.8	43.2	42.2	46.8	45.4	44.2
一箱重量(kg) one box weight (kg)	17.2	16.7	16.3	17.9	17.5	17

- 1、把电线插入铜件孔,然后扣好把子(如图)
- 2、安装锁紧扭力为0.6~0.8N.m,切勿扭力过大,影响产品性能
- 3、装配间隙应小于0.2mm,装配应紧密,不得有松动
- 4、可选夹线胶塞规格(如图)

1. Insert the wire into the hole of the copper piece, then fasten the handle (as shown)
2. Install the locking torque of 0.6-0.8 N. M, not too large torque, affect product performance
3. Assembly gap should be less than 0.2 mm, assembly should be tight, not loose
4. Optional wire clip plug specifications (as shown in Figure)

防护等级: IP68
 耐温性: -40°C至+105°C
 存储温度: 常温
 主体材质: PA66尼龙(阻燃)
 O型圈材质: 硅胶(环保材质)
 适用电缆范围: Φ5-8 Φ9-12
 接线方式: 螺丝压接
 导体材质: Y2紫铜镀镍+高品质不锈钢
 适用线平方数: 0.5~2.5mm²
 测试电压: 2500V
 额定电压/电流: 400V/25A
 阻燃等级: V0
 包装数量: 每包数量10 Pcs一箱数量36包
 纸箱外观尺寸:49CM*35CM*23CM

Protection Grade: IP68
 temperature resistance: -40°C to 105°C
 storage temperature: room temper
 main material: nylon PA66 (flame retardant)
 o-ring material: silicone (environmental protection material)
 applicable cable scope: Φ3-6.5 Φ9-12 Φ10-14
 wiring method: screw crimping
 conductor material: Y2 brass nickel plated high quality stainless steel
 Applicable Line Square number: 0.5~2.5mm²
 test voltage: 2500V
 rated voltage/current: 400V/25A
 flame retardant grade: V0
 package quantity: 10pcs per bag, 24 bags per carton,
 carton size: 49cm*35cm*23cm

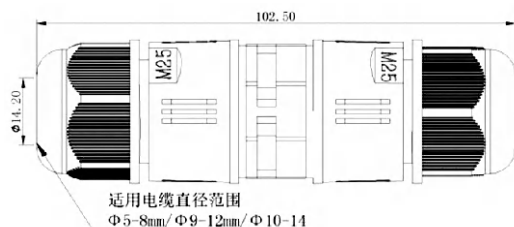

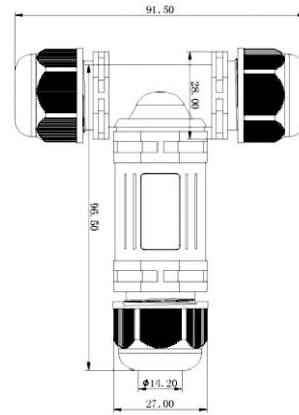
JX-TXM25

产品型号 Model	TXM25-31	TXM25-32	TXM25-33	TXM25-34	TXM25-35	TXM25-36	TXM25-37	TXM25-38	TXM25-39	TXM25-40	TXM25-41	TXM25-42
数量/袋 Quantity/bag	5	5	5	5	5	5	5	5	5	5	5	5
芯数 core	2芯 Core	2芯 Core	2芯 Core	3芯 Core	3芯 Core	3芯 Core	4芯 Core	4芯 Core	4芯 Core	5芯 Core	5芯 Core	5芯 Core
锁紧 Cable range(mm)	5-8	9-12	10-14	5-8	9-12	10-14	5-8	9-12	10-14	5-8	9-12	10-14
单个重量(g) Per Pcs weight (g)	63.8	62.6	61.4	65.8	64.6	63.4	67.8	66.6	65.2	69.8	68.6	67.4
一箱重量(kg) one carton weight (kg)	8.6	8.5	8.3	9.2	8.7	8.6	9.17	9	8.8	9.3	9.2	9

- 1、把电线插入铜件孔,然后扣好把子(如图)
- 2、安装锁紧扭力为0.6~0.8N.m,切勿扭力过大,影响产品性能
- 3、装配间隙应小于0.2mm,装配应紧密,不得有松动
- 4、可选夹线胶塞规格(如图)

1. Insert the wire into the hole of the copper piece, then fasten the handle (as shown)
2. Install the locking torque of 0.6-0.8 N. M, not too large torque, affect product performance
3. Assembly gap should be less than 0.2 mm, assembly should be tight, not loose
4. Optional wire clip plug specifications (as shown in Figure 2)

防护等级: IP68
 耐温性: -40°C至+105°C
 存储温度: 常温
 主体材质: PA66尼龙(阻燃)
 O型圈材质: 硅胶(环保材质)
 适用电缆范围: Φ5-8 Φ9-12 Φ10-14
 接线方式: 螺丝压接
 导体材质: Y2紫铜镀镍+高品质不锈钢
 适用线平方数: 0.5~2.5mm²
 测试电压: 1500V
 额定电压/电流: 380V/25A
 阻燃等级: V0
 包装数量: 每包数量5Pcs一箱数量24包
 纸箱外观尺寸:49CM*35CM*23CM

Protection grade: IP68
 Temperature resistance: -40°C to 105°C
 Storage temperature: room temper
 Main material: nylon PA66
 O-ring material: silicone (environmental protection material)
 Applicable cable scope: Φ3-6.5 Φ9-12 Φ10-14
 Wiring method: screw crimping
 Conductor material: Y2 brass nickel plated high quality stainless steel
 Applicable line square number: 0.5~2.5mm²
 Test voltage: 1500V
 Rated voltage/current: 380V/25A
 Flame retardant grade: V0
 Package quantity: 5pcs per bag, 24 bags per carton,
 carton size: 49cm*35cm*23cm



JX-十 Xm20

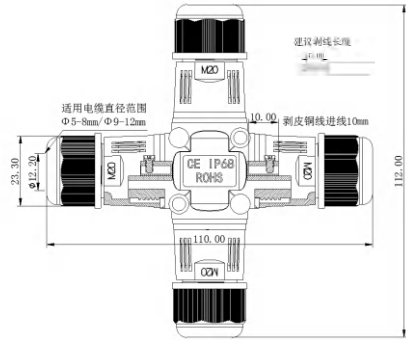

产品型号 Model	JX-M20-14 5-8	JX-M20-15 9-12	JX-M20-16 5-8	JX-M20-17 9-12
数量/袋 Quantity/bag	5	5	5	5
芯数 core	2芯 Core	2芯 Core	3芯 Core	3芯 Core
锁紧 Cable range(mm)	5-8	9-12	5-8	9-12
单个重量(g) Per Pcs weight (g)	88.6	86.6	98.6	96.6
一箱重量(kg) one carton weight (kg)	15.2	14.9	16.8	16.5

- 把电线插入铜件孔,然后扣好把子(如图)
 - 安装锁紧扭力为0.6~0.8N.m,切勿扭力过大,影响产品性能
 - 装配间隙应小于0.2mm,装配应紧密,不得有松动
 - 可选夹线胶塞规格(如图)
1. Insert the wire into the hole of the copper piece, then fasten the handle (as shown)
 2. Install the locking torque of 0.6-0.8 N. M, not too large torque, affect product performance
 3. Assembly gap should be less than 0.2 mm, assembly should be tight, not loose
 4. Optional wire clip plug specifications (as shown in Figure 2)

防护等级: IP68
 耐温性: -40°C 至 +105°C
 存储温度: 常温
 主体材质: PA66 尼龙 (阻燃)
 O型圈材质: 硅胶 (环保材质)
 适用电缆范围: $\Phi 5-8$ $\Phi 9-12$ (2种胶塞供选择)
 接线方式: 螺丝压接
 导体材质: 59-1 黄铜镀镍
 适用线平方数: 0.5~2.5mm²
 测试电压: 2500V
 额定电压/电流: 25A / 400V
 阻燃等级: V0
 包装数量: 每包数量 5 Pcs 一箱数量 32 包
 纸箱外观尺寸: 49CM*35CM*23CM

Protection grade: IP68
 Temperature resistance: -40°C to 105°C
 Storage temperature: room temper
 Main material: nylon PA66
 O-ring material: silicone (environmental protection material)
 Applicable cable scope: $\Phi 5-8$ $\Phi 9-12$
 Wiring method: screw crimping
 Conductor material: 59-1 Brass nickel plating
 Applicable line square number: 0.5~2.5mm²
 Test voltage: 2500V
 Rated voltage/current: 400V/25A
 Flame retardant grade: V0
 Package quantity: 5pcs per bag, 32 bags per carton,
 carton size: 49cm*35cm*23cm



单孔压接 电线直径适用范围 0.2-2.5MM 单根电线最大承受 电流 25A

螺丝压接/使用电线深度 10-12mm

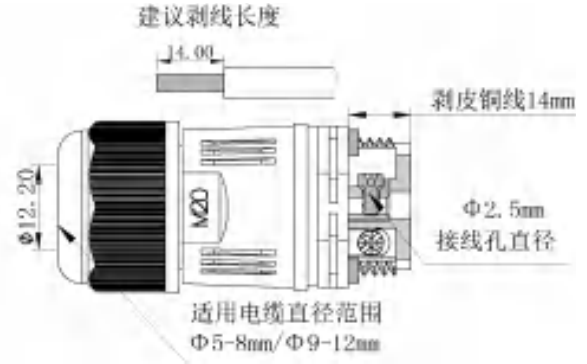
JX-ZXM20

产品型号 Model	M20-17	M20-18	M20-19	M20-20	M20-21	M20-22
数量/袋 Quantity/bag	10	10	10	10	10	10
芯数 core	2芯 Core	2芯 Core	3芯 Core	3芯 Core	4芯 Core	4芯 Core
锁紧 Cable range(mm)	5-8	9-12	5-8	9-12	5-8	9-12
单个重量(g) Per Pcs weight (g)	61.8	60.5	62.8	60.5	63.8	62.5
一箱重量(kg) one carton weight (kg)	15.8	15.5	16.8	16.5	17.8	17.5

- | | |
|--|---|
| 1、把电线插入铜件孔,然后扣好把子(如图)
2、安装锁紧扭力为0.6~0.8N.m,切勿扭力过大,影响产品性能
3、装配间隙应小于0.2mm,装配应紧密,不得有松动
4、可选夹线胶塞规格(如图) | 1. Insert the wire into the hole of the copper piece, then fasten the handle (as shown)
2. Install the locking torque of 0.6-0.8 N. M, not too large torque, affect product performance
3. Assembly gap should be less than 0.2 mm, assembly should be tight, not loose
4. Optional wire clip plug specifications (as shown in Figure 2) |
|--|---|

防护等级: Ip68 耐温性: -40°C 至 +105°C 存储温度: 常温 主体材质: PA66 尼龙(阻燃) O型圈材质: 硅胶(环保材质) 适用电缆范围: Φ 5-8 Φ 9-12 接线方式: 螺丝压接 导体材质: 59-1 黄铜镀镍 适用线平方数: 0.5~2.5mm ² 测试电压: 250V 额定电压/电流: 25A / 400 V 阻燃等级: UL-94V0 包装数量: 每包数量 5 Pcs 一箱数量 32 包 纸箱外观尺寸: 49CM*35CM*23CM	Protection grade: IP68 Temperature resistance: -40°C to 105°C Storage temperature: room temper Main material: nylon PA66 O-ring material: silicone (environmental protection material) Applicable cable scope: Φ 5-8 Φ 9-12 Wiring method: screw crimping Conductor material: 59-1 Brass nickel plating Applicable line square number: 0.5~2.5mm ² Test voltage: 250V Rated voltage/current: 400V/25A Flame retardant grade: UL-94V0 Package quantity: 5pcs per bag, 32 bags per carton, carton size: 49cm*35cm*23cm
---	--



螺丝压接/使用电线深度 10-12mm

 单孔压接
 电线直径适用范围 0.2-2.5MM
 单根电线最大承受 电流 25A

JX-ZXFSH-F1-2T



产品型号 Model	MN-01	MN-02	MN-03
数量/袋 Quantity/bag	1	1	1
芯数 core	2T	2T	2T
锁紧 Cable range(mm)	3-6.5	5-8	7-10
单个重量(g) Per Pcs weight (g)	70	69.6	69.6
一箱重量(kg) one carton weight (kg)	11.1	11	10.9

防护等级: IP68
 耐温性: -40°C至+105°C
 贮存温度: 常温
 主体材质: PA66尼龙(阻燃)
 O型圈材质: 硅胶(环保材质)
 适用电缆范围: Φ3-6.5 Φ5-8 Φ7-10(3种胶塞选择)
 接线方式: 螺丝压接
 导体材质: 59-1 黄铜
 适用线平方数: 0.5~2.5mm²
 测试电压: 1500V
 额定电压/电流: 450V/24A
 阻燃等级: V0
 包装数量: 每包数量1Pcs一箱数量144包
 纸箱外观尺寸:49CM*35CM*23CM

Protection grade: IP68
 Temperature resistance: -40°C to 105°C
 Storage temperature: Room temperature
 Main material: Nylon PA66 (flame retardant)
 O-ring material: Silicon (environmental protection material)
 Applicable cable scope: Φ3-6.5 Φ5-8 Φ7-10
 Wiring method: screw crimping
 Conductor material: 59-1 Brass
 Applicable line square number: 0.5~2.5mm²
 Test voltage: 1500V
 Rated voltage/current: 450V/24A
 Flame retardant grade: V0
 Package quantity: 10pcs per bag, 24 bags per carton,
 carton size: 49cm*35cm*23cm

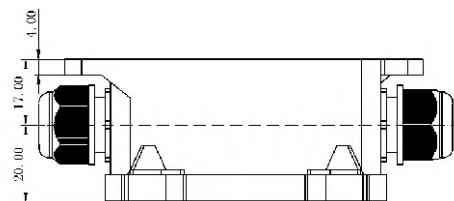
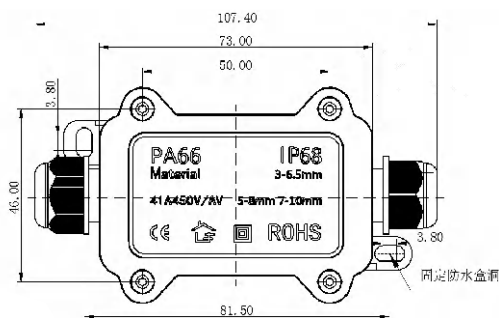

JX-ZXFSH-F1-3T

产品型号 Model	MN-01	MN-02	MN-03
数量/袋 Quantity/bag	1	1	1
芯数 core	3T	3T	3T
锁紧 Cable range(mm)	3-6.5	5-8	7-10
单个重量(g) Per Pcs weight (g)	76	75.2	74.4
一箱重量(kg) one carton weight (kg)	10.6	10.5	10.4

防护等级:	IP68	Protection grade:	IP68
耐温性:	-40°C至+105°C	Temperature resistance:	-40°C to 105°C
存储温度:	常温	Storage temperature:	Room temperature
主体材质:	PA66尼龙(阻燃)	Main material:	Nylon PA66 (flame retardant)
O型圈材质:	硅胶(环保材质)	O-ring material:	Silicon (environmental protection material)
适用电缆范围:	Φ3-6.5 Φ5-8 Φ7-10(3种胶塞选择)	Applicable cable scope:	Φ3-6.5 Φ5-8 Φ7-10
接线方式:	螺丝压接	Wiring method:	screw crimping
导体材质:	59-1黄铜	Conductor material:	59-1 Brass
适用线平方数:	0.5~2.5mm ²	Applicable line square number:	0.5~2.5mm ²
测试电压:	1500V	Test voltage:	1500V
额定电压/电流:	450V/24A	Rated voltage/current:	450V/24A
阻燃等级:	V0	Flame retardant grade:	V0
包装数量:	每包数量1Pcs一箱数量144包 纸箱外观尺寸:49CM*35CM*23CM	Package quantity:	1pcs per bag, 144 bags per carton, carton size: 49cm*35cm*23cm

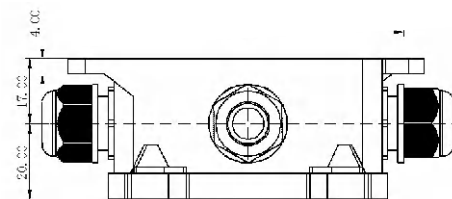
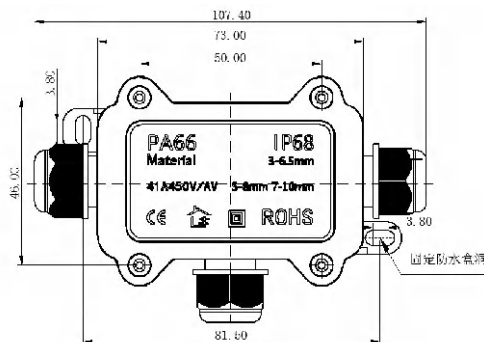

JX-ZXFSH-F1-4T



产品型号 Model	MN-01	MN-02	MN-03
数量/袋 Quantity/bag	1	1	1
芯数 core	4T	4T	4T
锁紧 Cable range(mm)	3-6.5	5-8	7-10
单个重量(g) Per Pcs weight (g)	77.2	76.4	75.2
一箱重量(kg) one carton weight (kg)	9.3	9.2	9.1

防护等级: IP68
 耐温性: -40°C至+105°C
 贮存温度: 常温
 主体材质: PA66尼龙(阻燃)
 O型圈材质: 硅胶(环保材质)
 适用电缆范围: Φ3-6.5 Φ5-8 Φ7-10(3种胶塞选择)
 接线方式: 螺丝压接
 导体材质: 59-1 黄铜
 适用线平方数: 0.5~2.5mm²
 测试电压: 1500V
 额定电压/电流: 450V/24A
 阻燃等级: V0
 包装数量: 每包数量1Pcs一箱数量144包
 纸箱外观尺寸:49CM*35CM*23CM

Protection grade: IP68
 Temperature resistance: -40°C to 105°C
 Storage temperature: Room temperature
 Main material: Nylon PA66 (flame retardant)
 O-ring material: Silicon (environmental protection material)
 Applicable cable scope: Φ3-6.5 Φ5-8 Φ7-10
 Wiring method: screw crimping
 Conductor material: 59-1 Brass
 Applicable line square number: 0.5~2.5mm²
 Test voltage: 1500V
 Rated voltage/current: 450V/24A
 Flame retardant grade: V0
 Package quantity: 1pcs per bag, 144 bags per carton,
 carton size: 49cm*35cm*23cm

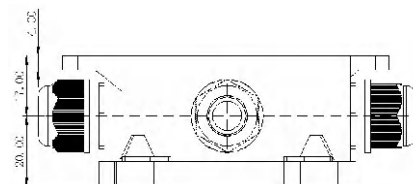
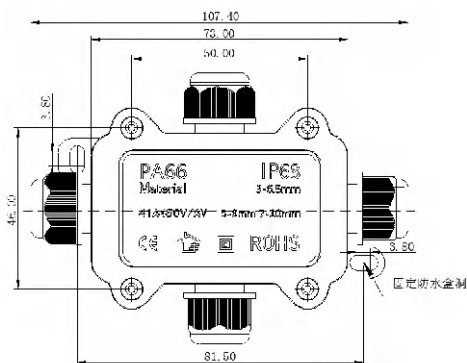

JX-ZXFSH-F2-3T



产品型号 Product	MN-11	MN-12
数量/袋 Quantity/bag	1	1
3T	3通	3通
锁紧 Lock it tight	58	9-12
单个重量(g)箱重(kg) Single weight (g) box weight (kg)	26.4 96.7	96.6
防护等级: Level of protection	IP68	26.2
耐温性: Heat resistance	40C至+105C	
贮存温度: Storage Temperature	常温Room temperature	
主体材质: Main material	PA66 尼龙(阻燃硅胶(环保材质) Nylon (flame retardant silica gel (environmental protection material))	

O型圈材质:	硅胶(环保材质)
适用电缆范围:	Φ 5-8 Φ 9-12 Φ (2种胶塞供选择)
接线方式:	螺丝压接
导体材质:	59-1 黄铜
适用线平方数:	0.5~2.5mm
耐电压:	1500 V
电流 / 电压:	24A / 450 V
阻燃等级:	UL-94V0
包装数量:	每包数量 1Pcs 一箱数量 260 包/纸箱外观尺寸:52CM*42CM*41CM

迷你防水盒系列是一种以全新理念设计开发的高新技术产品,通过精心设计将防水、接线、功能集为一体,主体材料采用高品质PA6尼龙注塑加工成型,具有耐高温、不燃烧、抗UV、抗冲击力大、可靠性高、接线方便。导体采用59-1黄铜,具有电阻率小、导通不发烫、使导电性能增强、以保证设备、电器和线路稳定工作。接线安装简单、防水性能高、导电性能强,出货前可100%检测以确保产品质量等优点,可广泛应用于基站设备、户外灯具、太阳能行业、大功率储能装备等,以及各种户外电器设备产品。

Mini waterproof box series is a new concept design and development of high-tech products, through careful design will waterproof, wiring, function as a whole, the main material used high-quality PA6 nylon injection molding, with resistance, high temperature, non-combustion, anti-UV, anti-impact, high reliability, convenient wiring. The conductor is made of 59-1 brass with low resistivity, no hot conduction, enhanced conductivity to ensure stable operation of equipment, electrical appliances and wiring. Wiring installation, simple, high waterproof performance, electrical conductivity, 100% detection before shipment to ensure product quality and other advantages, can be widely used in base station equipment, outdoor lighting, solar energy industry, high-power energy storage equipment, as well as a variety of outdoor electricity, equipment and equipment products.

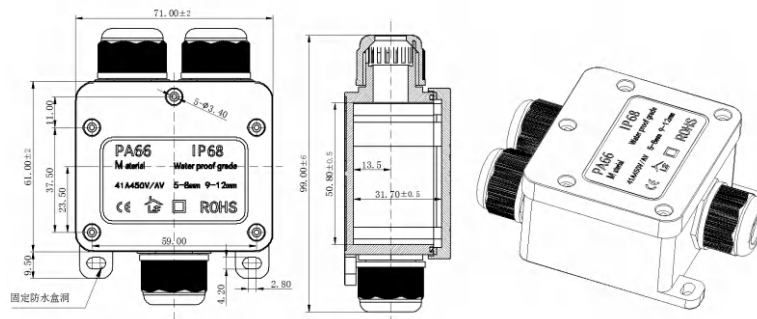

JX-ZXFSH-F3



产品型号 Model	MN-13	MN-16	MN-18	MN-20	MN-20
数量/袋 Quantity/bag	1	1	1	1	1
2T/3T/4T/5T/6T	2 通	3 通	4 通	5 通	6 通
锁紧 Locking	5-8/9-12/10-14	5-8/9-12	5-8/9-12	5-8/9-12	5-8/9-12/10-14
单个重量(g) Individual weight (g)	163.2	163	170	183	195
一箱重量 (kg) Weight of one box (kg)	26.6	26.5	24.1	25.8	27.3
包装数量: Packaging quantity:	150	150	130	130	130
纸箱外观尺寸: Carton appearance dimensions:	52CM*42CM*41CM	52CM*42CM*41CM	52CM*42CM*41CM	52CM*42CM*41CM	52CM*42CM*41CM
锁紧头ABCDEF: Locking head ABCDEF:	可选择	可选择	可选择	可选择	可选择

防护等级: IP68	Protection grade: IP68
耐温性: -40°C 至 +105°C	Temperature resistance: -40°C to 105°C
存储温度: 常温	Storage temperature: Room temperature
主体材质: PA66 尼龙 (阻燃)	Main material: Nylon PA66 (flame retardant)
O型圈材质: 硅胶 (环保材质)	O-ring material: Silicon (environmental protection material)
适用电缆范围: Φ 5-8 Φ 9-12 Φ 10-14 (3种胶塞供选择)	Applicable cable scope: Φ 5-8 Φ 9-12 Φ 10-14 (3 types of rubber plugs for selection)
接线方式: 螺丝压接	Wiring method: screw crimping
导体材质: 59-1 黄铜	Conductor material: 59-1 Brass
适用线平方数: 0.5~2.5MM ²	Applicable line square number: 0.5~2.5mm ²
测试电压: 1500 V	Test voltage: 1500V
额定电压/电流: 24A / 450 V	Rated voltage/current: 450V/24A
阻燃等级: UL-94V0	Flame retardant grade: UL-94V0

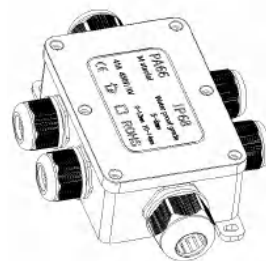
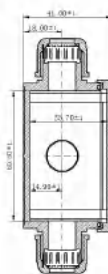
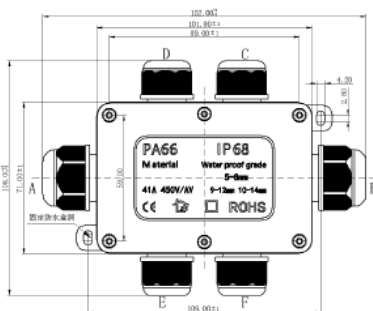

塑料防水盒

Plastic Junction Box





产品型号 Model	外形尺寸:长×宽×深(mm) Dimension: L × W×H(mm)	重量 (只/kg) Weight (pcs/kg)	只箱 pcs/carton	外形尺寸:长x宽x高(mm) Dimension:LxWxH(mm)	毛重(箱/kg) Gross Weight (kg/carton)
JX-090605	95×65×55	0.12	160	41x34x45	18.4
JX-110807	110×80×70	0.16	90	41x34x45	15.1
JX-110808	110×80×85	0.19	75	41x34x45	14.5
JX-130807	130×80×70	0.18	140	52x42x53	26.4
JX-130808	130×80×85	0.21	120	52x42x53	25.7
JX-101007	100×100×75	0.17	140	52x42x53	25.4
JX-101009	100×100×90	0.21	112	73x41x41	23.7
JX-1800807	180×80×70	0.24	100	73x41x41	24.4
JX-250807	250×80×70	0.33	70	52x42x53	21.3
JX-250808	250×80×85	0.34	60	52x42x53	20.9
JX-121207	125×125×75	0.24	72	51x38x47	18.2
JX-121209	125×125×90	0.28	60	51x38x47	17.5
JX-171207	175×125×75	0.32	60	73x41x41	19.7
JX-171210	175×125×100	0.38	48	73x41x41	19.1
JX-171409	170×140×95	0.39	45	52x42x53	18.5
JX-171710	175×175×100	0.48	36	52x42x53	18
JX-201510	200×150×100	0.44	40	62x41x51	19.6
JX-252009	200×200×95	0.59	30	62x41x51	18.6
JX-251510	250×150×100	0.57	32	62x41x51	19
JX-281913	280×190×130	0.93	16	57x39x55	16.1

尼龙防折弯电缆接头 尼龙帽塞系列

Nylon Flexible Cable Gland

Nylon Screw Plug



PG/M型 PG/M type



产品型号 Code	型号 Model	适用电缆 Cable Range (mm)	螺纹外径 Thread O.D. AG(mm)	螺纹长度 Thread engt GL(mm)	扳手直径 Spanner size (mm)
JX-PG7-NFL	PG7	3~6.5	12.5	8	16
JX-PG9-NFL	PG9	4~8	15.2	8	19
JX-PG 11-NFL	PG11	5~10	18.6	8	22
JX-PG13.5-NFL	PG13.5	6~12	20.4	9	24
JX-PG16-NFL	PG16	10~14	22.5	10	27
JX-PG21-NFL	PG21	13~18	28.3	10	33
JX-M12-NFL	M12	3~6.5	12	8	16
JX-M16-NFL	M16	4~8	16	8	19
JX-M18-NFL	M18	5~10	18	8	22
JX-M20-NFL	M20	6~12	20	9	24
JX-M22-NFL	M22	10~14	22	10	27
JX-M25 -NFL	M25	13~18	25	10	33
JX-M27-NFL	M27	13~18	27	10	33

产品材质:尼龙PA66

密封件:丁晴橡胶(NBR), 耐候橡胶(EPDM)

工作温度:静态-40°C至100°C, 瞬时耐热至120°C, 动态-20°C至80°C, 瞬间耐热至100°C 防护等级:IP68(旋紧部位, 并使用O-密封圈)

颜色种类:黑色(RAL9005)、浅灰(RAL7035), 特殊颜色可定做

Material: Nylon PA66

Sealing material: Nitrile butadiene rubber(nbr), weathering resistance rubber(epdm)

Working temperature;-40°C to 100°C in static state, short time to 120°C;

-20°C to 80°C in dynamic state, short time to 100°C

Protection degree: IP68(rotate the part, and use o ring)

Color:black(ral9005); light grey(ral 7035);special color can feel free to contact us

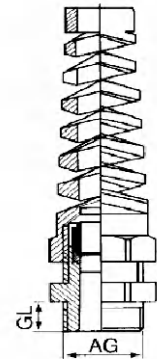

塑料堵塞件PG/M型 Nylon Screw Plug PG/M type

产品型号 Model	螺纹外径 Thread O.D. AG(mm)	螺纹长度 Thread Length GL(mm)	主体尺寸 Main Body O Dimensions H(mm)	盖帽尺寸 Cover Dimensions D(mm)	产品型号 Model	螺纹外径 Thread O.D. AG(mm)	螺纹长度 Thread Length GL(mm)	主体尺寸 Main Body O Dimensions H(mm)	盖帽尺寸 Cover Dimensions D(mm)
JX-PG7-NSC	12.5	8.5	12.5	15	JX-M12-NSc	12	8.5	12.5	15
JX-PG9-NSC	15.2	8.5	13	19	JX-M16-NSC	16	8.5	13	19
JX-PG11-NSC	18.6	9	13	22	JX-M18-NSC	18	9	13	22
JX-PG13.5-NSC	20.4	9	13	25	JX-M20-NSC	20	9	13	25
JX-PG16-NSC	22.5	10.5	15	27	JX-M22-NSC	22	10.5	15	27
JX-PG21-NSC	28.3	10.5	15.5	33	JX-M25-NSC	25	10.5	15.5	30
JX-PG29-NSC	37	11.5	16	44	JX-M27-NSC	27	10.5	15.5	33
JX-PG36-NSC	47	13.5	18	55	JX-M32-NSC	32	10.5	16	38
JX-PG42-NSC	54	13.5	18.5	62	JX-M40-NSC	40	11.5	16	46
JX-PG48-NSC	59.3	14.5	19.5	68	JX-M50-NSC	50	13.5	18	56
					JX-M63-NSC	63	14	19	68

产品材质:采用尼龙PA66

密封件:丁腈橡胶(NBR), 耐候橡胶(EPDM)

工作温度:静态-40°C至100°C, 瞬时耐热至120°C, 动态-20°C至80°C, 瞬间耐热至100°C

防护等级:IP68(旋紧部位, 并使用O-密封圈)

颜色种类:黑色(RAL9005)、浅灰(RAL7035), 特殊颜色可定做

Material: Nylon Pa66

Sealing material: Nitrile butadiene rubber(nbr), weathering resistance rubber(epdm)

Working temperature:-40°C to 100c in static state, short time to 120°C;

-20°C to 80°C in dynamic state, short time to100°C

Protection degree:IP68(rotate the part, and use oring)

Color:black(ral9005), light grey(ral7035), as well as special colors that can be designed at request

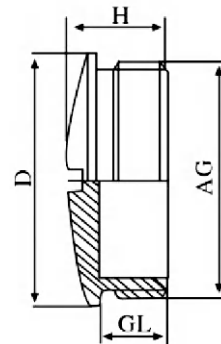

塑料卡扣 Plastic Clip



产品型号 Model	A孔直径 A hole diameter (mm)	孔径使用范围 cable range (mm)	B外径 Outside diameter (mm)	C高度 Height (mm)	包装数量 Quantity of packing	产品型号 Model	A孔直径 (mm)	孔径使用范围 cable range (mm)	B外径 Outside diameter (mm)	C高度 Height (mm)	包装数量 Quantity of packing
M5	4.8	4.8-5.5	7	7.8	1000	M20	19.7	19.7-21	23.5	10.8	1000
M6	5.8	5.9-6.2	7.8	7.9	1000	M22	21.7	21.7-23	26.5	11.6	500
M8	7.8	7.8-9.1	10.4	7.9	1000	M25	24.7	24.7-26	29	11.5	500
M10	9.8	9.8-11.1	13	10.8	1000	M28	27.6	27.6-29	34	11.3	500
M11	10.8	10.8-12	13	10.8	1000	M30	29.7	29.7-31	34	11.3	500
M12	11.8	11.8-13	15	10.8	1000	M32	31.7	31.7-33	36.5	11.1	500
M13	12.7	12.7-13.5	17	10.8	1000	M35	34.7	34.7-36	39.7	11.5	400
M14	13.7	13.7-15	17	10.8	1000	M38	37.7	37.7-39	42.5	11.3	400
M15	14.7	14.7-16	17.7	10.8	1000	M40	39.7	39.7-42	46.3	11.5	300
M16	15.7	15.7-17	20	10.8	1000	M45	44.7	44.7-46	50.2	11.5	200
M18	17.7	17.7-19	21.7	11.1	1000	M50	49.7	49.7-51	55.3	11.5	200
M19	18.6	18.6-19.5	23.5	10.7	1000	M60	59.7	59.7-61	64.7	11.5	100

产品材质:采用尼龙PA66

密封件:丁腈橡胶(NBR), 耐候橡胶(EPDM)

工作温度:静态-40°C至100°C, 瞬时耐热至120°C, 动态-20°C至80°C, 瞬间耐热至100°C

防护等级:IP68(旋紧部位, 并使用O-密封圈)

颜色种类:黑色(RAL9005)、浅灰(RAL7035), 特殊颜色可定做

Material: Nylon pa66

Sealing material: Nitrile butadiene rubber(nbr), weathering resistance rubber(epdm)

Working temperature:-40°C to 100c in static state, short time to 120°C;

-20°C to 80°C in dynamic state, short time to100°C

Protection degree:IP68(rotate the part, and use oring)

Color:black(ral9005), light grey(ral7035), as well as special colors that can be designed at request

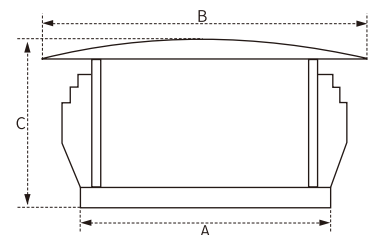

A:开孔直径 B:塞帽直径 C:孔塞高度

注:手工测量存在误差请以实物为准单位:mm

软管接头

Hose Connector

工作温度: $-40^{\circ}\text{C} \sim +130^{\circ}\text{C}$

产品材质: PA尼龙新料

使用方法: 快速接头是波管的配套产品,可接入设备箱体,也可根据选用螺纹接入进出口为内螺纹的电动设备上,只需软管插入接口即可。

Working temperature: -40°C to $+130^{\circ}\text{C}$

Product material: PA nylon new material

How to use: Quick coupling is a supporting product of wave tube, which can be connected to the equipment box,

It can also be used according to the selection of thread access to the inlet and outlet of the internal thread of the electric equipment,

All you need is the hose insertion connector.



产品名称 Product name	AD适配软管 AD adapter hose	螺纹规格公制 Thread metric	包装只/包 Package pcs/bag
软管接头 Hose connector 	JX-AD10	M10*1.5	100
	JX-AD10	M12*1.5	100
	JX-AD10	M16*1.5	100
	JX-AD13	M12*1.5	100
	JX-AD13	M16*1.5	100
	JX-AD13	M18*1.5	100
	JX-AD13	M20*1.5	100
	JX-AD15.8	M16*1.5	100
	JX-AD15.8	M18*1.5	100
	JX-AD15.8	M20*1.5	100
	JX-AD18.5	M20*1.5	50
	JX-AD21.2	M20*1.5	50
	JX-AD21.2	M24*1.5	50
	JX-AD21.2	M25*1.5	50
	JX-AD25	M25*1.5	50
	JX-AD28.5	M25*1.5	50
	JX-AD28.5	M27*1.5	50
	JX-AD28.5	M30*1.5	50
	JX-AD34.5	M32*1.5	20
	JX-AD34.5	M36*1.5	20
JX-AD42.5	M40*1.5	10	
JX-AD42.5	M48*1.5	10	
JX-AD54.5	M50*1.5	10	
JX-AD54.5	M60*1.5	10	
JX-AD54.5	M63*1.5	10	

产品名称 Product name	AD适配软管 AD adapter hose	螺纹规格德制 Thread specification	包装只/包 Package pcs/bag
软管接头 Hose connector 	JX-AD10	PG7	100
	JX-AD13	PG9	100
	JX-AD15.8	PG11	100
	JX-AD18.5	PG13.5	50
	JX-AD21.2	PG16	50
	JX-AD25		50
	JX-AD28.5	PG21	50
	JX-AD34.5	PG29	20
	JX-AD42.5	PG36	10
	JX-AD54.5	PG48	10

固定支架 Fixed support 	JX-AD10	PG7	100
	JX-AD13	PG9	100
	JX-AD15.8	PG11	100
	JX-AD18.5	PG13.5	100
	JX-AD21.2	PG16	100
	JX-AD25		100
	JX-AD28.5	PG21	50
	JX-AD34.5	PG29	50
	JX-AD42.5	PG36	50
	JX-AD54.5	PG48	25

防水浪管接头

Watertight Fitting Gland

螺牙规格: 公制牙(Metric)、PG牙、G(PF)牙。

产品材质: A.C.F部分采用尼龙PA66制成;
B.D部分采用三元乙丙耐候橡胶制成;
(可定制耐寒、耐高温橡胶;耐高酸碱、耐化学与抗腐蚀橡胶)。

保护等级: IP68-10

工作温度: 静态-40°C至100°C, 或瞬间可耐热至120°C;动态-20°C至80°C,
或瞬间可耐热至100°C。

产品特性: 本款高性能防水尼龙浪管盒接头能完美地抗水压,是一款即使拉扯波纹管也能完全保持气密的产品。产品广泛应用于移动式的自动化设备之防水、防油与气密场合

颜色种类: 黑色、灰色, 其它颜色可定做。

注:特殊规格需要请联系工厂

Thread:Metric,PG,G(PF),

Materials: Nylon PA66for A.C.F parts ;EPDM rubber for B.D parts ;
(Accept to make super rubber:resist high temperature rubber,resist strong acid/alkali,etc).

Protection degree:IP68-10 Bar

Working temperature:-40°C to 100°C in static state,or instaneous heat resistance up to 120°C;-20°C to 80°C in dynamic state,or instantaneous heat resistance up to 100°C.

Features:The Powerful Watertight Fitting build the best tightening power by a very high and active compression force to resit the ingress of high pressure water jet fon any angle which can provide 100% dynamic waterproof and airtight performance over the widest range ofcorrugated tubings.

Note:Special size and type,please contact us



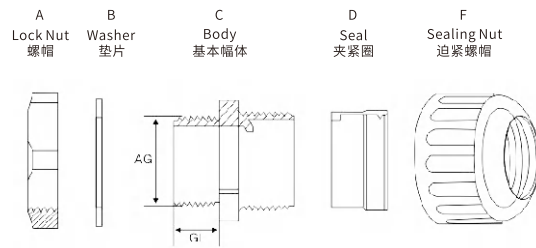

产品型号 Model	适配软管 Accommodated Pipes	螺牙规格 Thread	螺纹外径 Thread O.D. C1(mm)	螺纹长度 Threadlength C2(mm)
JX-M12-10	AD 10	M12*1.5	12	9
JX-M16-NC13		M16*1.5	16	10
JX-M16-NC13L	AD 13	M16*1.5	16	15
JX-M16-NC15.8		M16*1.5	16	15
JX-M20-NC15.8		M20*1.5	20	10
JX-M20-NC15.8L		M20*1.5	20	15
JX-M22-NC15.8	AD 15.8	M22*1.5	22	15
JX-M25-NC15.8		M25*1.5	25	15
JX-M16-NC18.5		M16*1.5	16	15
JX-M20-NC18.5		M20*1.5	20	10
JX-M20-NC18.5	AD 18.5	M20*1.5	20	15
LJX-M22-NC18.5		M22*1.5	22	15
JX-M16-NC21.2		M16*1.5	16	15
JX-M20-NC21.2	AD21.2	M20*1.5	20	15
JX-M25-NC21.2		M25*1.5	25	10
JX-M25-NC21.2L		M25*1.5	25	15
JX-M25-NC25	AD 25	M25*1.5	25	15
JX-M25-NC28.5	AD 28.5	M25*1.5	25	15
JX-M32-NC34.5	AD 34.5	M32*1.5	32	15
JX-M40-NC42.5	AD 42.5	M40*1.5	40	15
JX-M50-NC42.5		M50*1.5	50	15
JX-M50-NC48.5	AD 48.5	M50*1.5	50	15
JX-M50-NC54.5		M50*1.5	50	25
JX-M63-NC54.5	AD 54.5	M63*1.5	63	25
JX-PG7-NC10	AD 10	PG7	12.5	9
JX-PG9-NC10		PG9	15.2	10
JX-PG9-NC13	AD 13	PG9	15.2	10
JX-PG11-NC13		PG11	18.6	10
JX-PG11-NC15.8		PG11	18.6	10
JX-PG13.5-NC15.8		PG13.5	20.4	10
JX-PG16-NC15.8	AD 15.8	PG16	22.5	10.8
JX-PG13.5-NC18.5		PG13.5	20.4	10
JX-PG16-NC18.5	AD 18.5	PG16	22.5	10.8
JX-PG16-NC21.2		PG16	22.5	10.8
JX-PG21-NC21.2	AD21.2	PG21	28.3	13
JX-PG21-NC25		PG21	28.3	13
JX-PG21-NC28.5	AD25.0	PG21	28.3	13
JX-PG29-NC34.5	AD28.5	PG29	37	13
JX-PG36-NC42.5	AD34.5	PG36	47	15
JX-PG42-NC42.5	AD42.5	PG42	54	16
JX-PG42-NC48.0	AD48.0	PG42	54	16
JX-PG48-NC54.5	AD54.5	PG48	59.3	26
JX-PF1/4-NC10	AD 10	G(PF)1/4"	13.1	9
JX-PF3/8-NC13	AD 13	G(PF)3/8"	16.6	15
JX-PF1/2-NC15.8	AD15.8	G(PF)1/2"	20.9	15
JX-PF1/2-NC18.5	AD 18.5	G(PF)1/2"	20.9	15
JX-PF1/2-NC21.2		G(PF)1/2"	20.9	15
JX-PF3/4-NC21.2	AD21.2	G(PF)3/4"	26.4	15
JX-PF3/4-NC28.5		G(PF)3/4"	26.4	15
JX-PF1-NC34.5	AD 28.5	G(PF)1"	33.2	15
JX-PF1 1/4-NC42.5	AD 34.5	G(PF)1 1/4"	41.9	15
JX-PF1 1/2-NC54.5	AD42.5	G(PF)1 1/2"	48	15
JX-PF2-NC54.5	AD54.5	G(PF)2"	60	26